



Plans Not Valid Unless  
Seal Enclosed

Sarah D. Jennings, AIA  
RNVT, NJC22373  
RNVT, NJC22373

**CM3 ARCHITECTURE**

799 Route 72, Mahwah, NJ  
New Jersey 08050  
www.cm3architecture.com  
(Phone) 609-597-6880  
(Fax) 609-597-5289

BRESLOW RESIDENCE  
LOT 1.04 & 1.05 BLOCK 19.118  
OCEAN COUNTY, NEW JERSEY  
PRELIMINARY ELEVATIONS

No.	Date	Description

DATE: 01/21/2016  
 COMM. No.: 202-133  
 DRAWN BY: ZH/DH1

SHEET  
**BD-4**  
 COPYRIGHT 2016

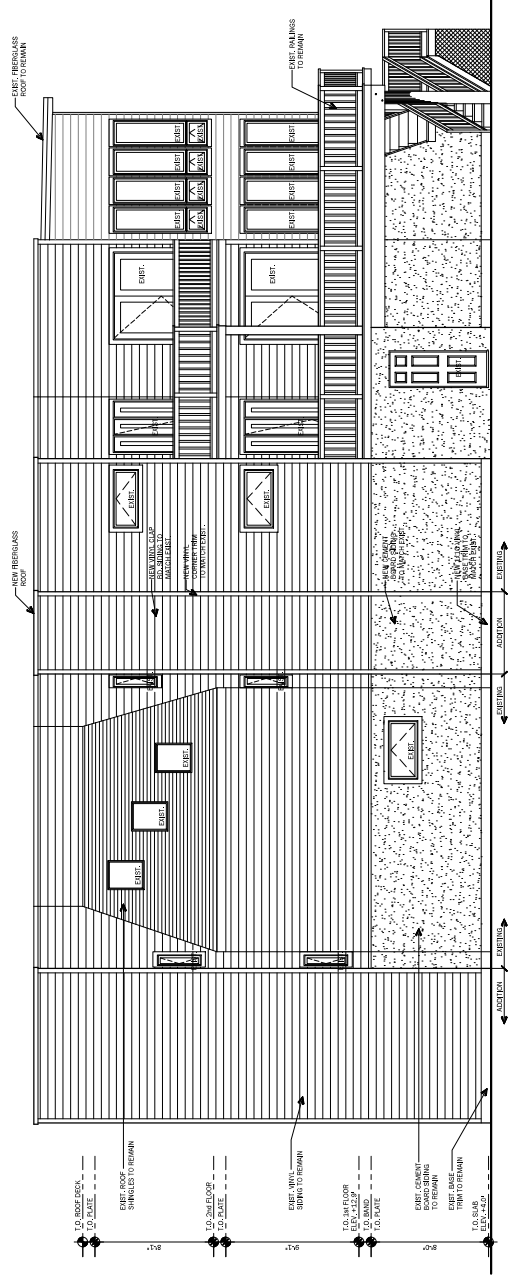

RIGHT SIDE ELEVATION - NORTH  
 1/4" = 1'-0"

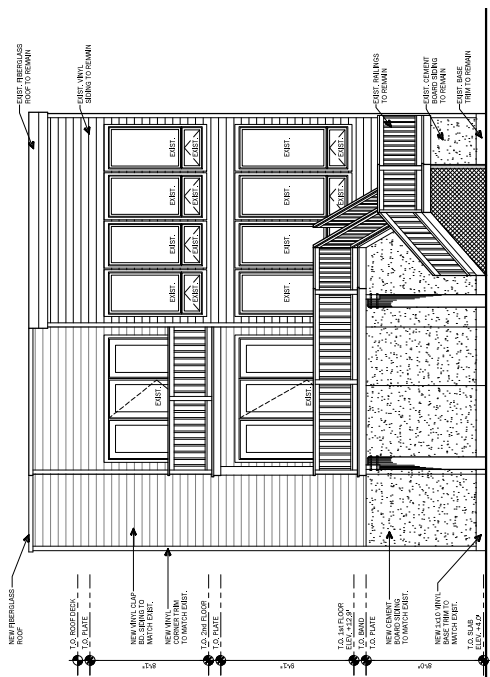

REAR ELEVATION - WEST  
 1/4" = 1'-0"