

Quote Name: 68th Street Bathroom Project (Fiberglass)

Description: SEE BELOW FOR FURTHER INFORMATION

Township Contact: Dustin Martin

Contact Phone Number: (609) 494-4639 **Fax:** (609) 494-6454

Quote Number: Q24-30

Posted Date: April 4, 2024

Date Quotes are DUE by: Tuesday, April 16, 2024 at 10am

68th Street Bathroom project (Fiberglass)

Contractor will supply all materials and labor needed to fiberglass floors and $\frac{3}{4}$ up the walls according to attached building plans. Do not include the storage/mechanical room walls.

- Include 1 layer of 1/2" plywood under all areas to be fiberglass.

- Total price of job: \$_____

Comments:

****Certificate of Insurance naming Long Beach Twp. as additional insured (Liability, workers comp, property), Signed Hold Harmless Agreement (attached), W-9 and Business Registration Cert needed for the award of this project. ****

PRICING

All pricing is FOB TOWNSHIP OF LONG BEACH
6805 Long Beach Blvd.
Brant Beach, NJ 08008

Company Name	Agent Name	Contact Telephone #
--------------	------------	---------------------

Company

Address _____

Date Quote Submitted _____ Date of Quote Expiration _____

799 ROUTE 72, MARIETTA, GA 30067
 (404) 875-5977
 C. W. BERRY, P.E.
 ARCHITECT

3
 CHAS. S. HENNING
 ARCHITECT
 3840 KENNEDY BLVD., SUITE 100
 NEW JERSEY 08050
 (908) 899-5977-5980
 (Fax) 899-5977-5289

LONG BEACH TOWNSHIP RESTROOM
 LOT 1, BLOCK 1818
 LONG BEACH TOWNSHIP
 OCEAN COUNTY, NEW JERSEY
 ELEVATIONS

REVISIONS	
NO.	DATE
1	03/24/2022
DRAWN BY: CSH	
CHECKED BY: CSH	
DATE: 03/24/2022	
COURSE No.: 18187	
JOB No.: 18187	
SHEET No.: A-2	

SHEET
A-2
 OF 2

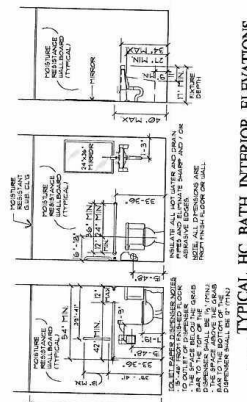
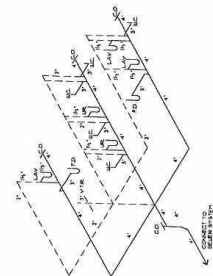
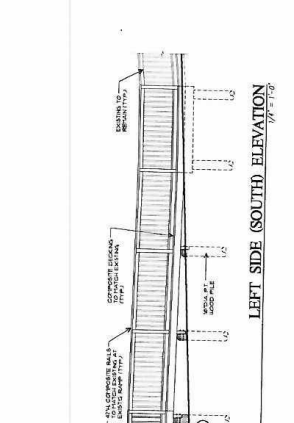
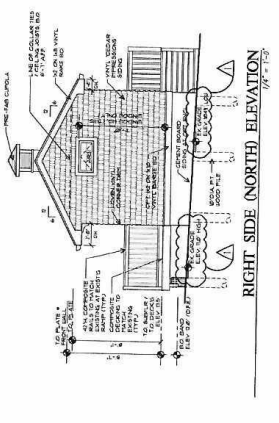
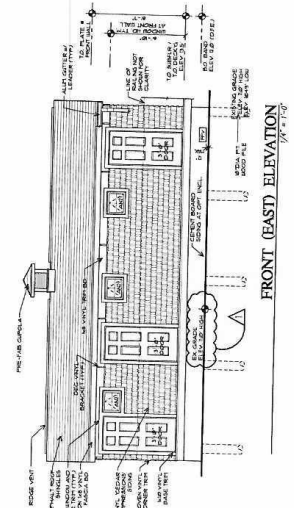

1. ALL INTERIOR WALLS TO BE FINISHED WITH 1/2" GYPSUM BOARD OVER STUDS AND JOISTS.
 2. ALL INTERIOR CEILING TO BE FINISHED WITH 1/2" GYPSUM BOARD OVER JOISTS.
 3. ALL INTERIOR FLOORS TO BE FINISHED WITH 1/2" GYPSUM BOARD OVER JOISTS.
 4. ALL INTERIOR DOORS TO BE FINISHED WITH 1/2" GYPSUM BOARD OVER STUDS AND JOISTS.
 5. ALL INTERIOR WINDOWS TO BE FINISHED WITH 1/2" GYPSUM BOARD OVER STUDS AND JOISTS.
 6. ALL INTERIOR TRIM TO BE FINISHED WITH 1/2" GYPSUM BOARD OVER STUDS AND JOISTS.
 7. ALL INTERIOR LIGHT FIXTURES TO BE FINISHED WITH 1/2" GYPSUM BOARD OVER STUDS AND JOISTS.
 8. ALL INTERIOR ELECTRICAL PANELS TO BE FINISHED WITH 1/2" GYPSUM BOARD OVER STUDS AND JOISTS.
 9. ALL INTERIOR PLUMBING TO BE FINISHED WITH 1/2" GYPSUM BOARD OVER STUDS AND JOISTS.
 10. ALL INTERIOR MECHANICAL TO BE FINISHED WITH 1/2" GYPSUM BOARD OVER STUDS AND JOISTS.
 11. ALL INTERIOR PAINT TO BE FINISHED WITH 1/2" GYPSUM BOARD OVER STUDS AND JOISTS.
 12. ALL INTERIOR CARPETING TO BE FINISHED WITH 1/2" GYPSUM BOARD OVER STUDS AND JOISTS.
 13. ALL INTERIOR TILING TO BE FINISHED WITH 1/2" GYPSUM BOARD OVER STUDS AND JOISTS.
 14. ALL INTERIOR CEILING TILES TO BE FINISHED WITH 1/2" GYPSUM BOARD OVER STUDS AND JOISTS.
 15. ALL INTERIOR WALL PANELS TO BE FINISHED WITH 1/2" GYPSUM BOARD OVER STUDS AND JOISTS.
 16. ALL INTERIOR DOOR PANELS TO BE FINISHED WITH 1/2" GYPSUM BOARD OVER STUDS AND JOISTS.
 17. ALL INTERIOR WINDOW PANELS TO BE FINISHED WITH 1/2" GYPSUM BOARD OVER STUDS AND JOISTS.
 18. ALL INTERIOR TRIM PANELS TO BE FINISHED WITH 1/2" GYPSUM BOARD OVER STUDS AND JOISTS.
 19. ALL INTERIOR LIGHT FIXTURE PANELS TO BE FINISHED WITH 1/2" GYPSUM BOARD OVER STUDS AND JOISTS.
 20. ALL INTERIOR ELECTRICAL PANEL PANELS TO BE FINISHED WITH 1/2" GYPSUM BOARD OVER STUDS AND JOISTS.
 21. ALL INTERIOR PLUMBING PANELS TO BE FINISHED WITH 1/2" GYPSUM BOARD OVER STUDS AND JOISTS.
 22. ALL INTERIOR MECHANICAL PANELS TO BE FINISHED WITH 1/2" GYPSUM BOARD OVER STUDS AND JOISTS.
 23. ALL INTERIOR PAINT PANELS TO BE FINISHED WITH 1/2" GYPSUM BOARD OVER STUDS AND JOISTS.
 24. ALL INTERIOR CARPETING PANELS TO BE FINISHED WITH 1/2" GYPSUM BOARD OVER STUDS AND JOISTS.
 25. ALL INTERIOR TILING PANELS TO BE FINISHED WITH 1/2" GYPSUM BOARD OVER STUDS AND JOISTS.
 26. ALL INTERIOR CEILING TILES PANELS TO BE FINISHED WITH 1/2" GYPSUM BOARD OVER STUDS AND JOISTS.
 27. ALL INTERIOR WALL PANELS PANELS TO BE FINISHED WITH 1/2" GYPSUM BOARD OVER STUDS AND JOISTS.
 28. ALL INTERIOR DOOR PANELS PANELS TO BE FINISHED WITH 1/2" GYPSUM BOARD OVER STUDS AND JOISTS.
 29. ALL INTERIOR WINDOW PANELS PANELS TO BE FINISHED WITH 1/2" GYPSUM BOARD OVER STUDS AND JOISTS.
 30. ALL INTERIOR TRIM PANELS PANELS TO BE FINISHED WITH 1/2" GYPSUM BOARD OVER STUDS AND JOISTS.
 31. ALL INTERIOR LIGHT FIXTURE PANELS PANELS TO BE FINISHED WITH 1/2" GYPSUM BOARD OVER STUDS AND JOISTS.
 32. ALL INTERIOR ELECTRICAL PANEL PANELS TO BE FINISHED WITH 1/2" GYPSUM BOARD OVER STUDS AND JOISTS.
 33. ALL INTERIOR PLUMBING PANELS PANELS TO BE FINISHED WITH 1/2" GYPSUM BOARD OVER STUDS AND JOISTS.
 34. ALL INTERIOR MECHANICAL PANELS PANELS TO BE FINISHED WITH 1/2" GYPSUM BOARD OVER STUDS AND JOISTS.
 35. ALL INTERIOR PAINT PANELS PANELS TO BE FINISHED WITH 1/2" GYPSUM BOARD OVER STUDS AND JOISTS.
 36. ALL INTERIOR CARPETING PANELS PANELS TO BE FINISHED WITH 1/2" GYPSUM BOARD OVER STUDS AND JOISTS.
 37. ALL INTERIOR TILING PANELS PANELS TO BE FINISHED WITH 1/2" GYPSUM BOARD OVER STUDS AND JOISTS.
 38. ALL INTERIOR CEILING TILES PANELS PANELS TO BE FINISHED WITH 1/2" GYPSUM BOARD OVER STUDS AND JOISTS.
 39. ALL INTERIOR WALL PANELS PANELS TO BE FINISHED WITH 1/2" GYPSUM BOARD OVER STUDS AND JOISTS.
 40. ALL INTERIOR DOOR PANELS PANELS TO BE FINISHED WITH 1/2" GYPSUM BOARD OVER STUDS AND JOISTS.
 41. ALL INTERIOR WINDOW PANELS PANELS TO BE FINISHED WITH 1/2" GYPSUM BOARD OVER STUDS AND JOISTS.
 42. ALL INTERIOR TRIM PANELS PANELS TO BE FINISHED WITH 1/2" GYPSUM BOARD OVER STUDS AND JOISTS.
 43. ALL INTERIOR LIGHT FIXTURE PANELS PANELS TO BE FINISHED WITH 1/2" GYPSUM BOARD OVER STUDS AND JOISTS.
 44. ALL INTERIOR ELECTRICAL PANEL PANELS TO BE FINISHED WITH 1/2" GYPSUM BOARD OVER STUDS AND JOISTS.
 45. ALL INTERIOR PLUMBING PANELS PANELS TO BE FINISHED WITH 1/2" GYPSUM BOARD OVER STUDS AND JOISTS.
 46. ALL INTERIOR MECHANICAL PANELS PANELS TO BE FINISHED WITH 1/2" GYPSUM BOARD OVER STUDS AND JOISTS.
 47. ALL INTERIOR PAINT PANELS PANELS TO BE FINISHED WITH 1/2" GYPSUM BOARD OVER STUDS AND JOISTS.
 48. ALL INTERIOR CARPETING PANELS PANELS TO BE FINISHED WITH 1/2" GYPSUM BOARD OVER STUDS AND JOISTS.
 49. ALL INTERIOR TILING PANELS PANELS TO BE FINISHED WITH 1/2" GYPSUM BOARD OVER STUDS AND JOISTS.
 50. ALL INTERIOR CEILING TILES PANELS PANELS TO BE FINISHED WITH 1/2" GYPSUM BOARD OVER STUDS AND JOISTS.

INDEMNIFICATION AGREEMENT

THIS AGREEMENT (“Agreement”), by and between Township of Long Beach (“Township”), whose address is 6805 Long Beach Boulevard, Brant Beach, New Jersey 08008, and _____ (“Bidder”), whose address is _____, shall be binding and legally effective upon the execution of the Bidder.

WITNESSETH:

1. Bidder expressly, knowingly, and, to the fullest extent permitted by law, agrees to and shall release, indemnify, defend, and hold harmless Township, its elected and appointed officials, officers, employees, agents, volunteers, and others working on behalf of the Township, from and against any loss, damages, claims, causes of action, liabilities, obligations, penalties, demands, municipal mechanic’s liens filed pursuant to N.J.S.A. 2A:44-125, *et seq.*, and any and all other costs and expenses, including attorneys’ fees and costs, threatened against, suffered, and/or incurred by Township, its elected and appointed officials, officers, employees, agents, volunteers, and others working on behalf of the Township arising out of and/or in any manner relating to the contracted and/or licensed activity engaged in and/or the work or services provided by Bidder, its officers, owners, agents, employees, independent contractors, guests, volunteers, others working on behalf of Bidder, and the acts, omissions, and/or negligence of the Bidder, its officers, owners, agents, employees, independent contractors, guests, volunteers, and others working on behalf of or which the Bidder is responsible for arising out of and/or relating to the Bidder’s contract with the Township. Bidder shall be responsible and liable for the payment of any and all of the foregoing attorney’s fees and costs to attorneys of Township’s selection for any investigation and review, pre-litigation, litigation, post-judgment litigation, bankruptcy proceedings, and any and all appeals arising out of and/or relating to this Agreement.
2. The terms of this indemnification agreement shall be in addition and cumulative to the indemnification provisions set forth in the general conditions of the contract documents.
3. The existence of any available and/or applicable insurance shall not waive or release Bidder from the Bidder’s obligations set forth in this Agreement.

Dated: _____

BIDDER

STATE OF _____)
) SS
COUNTY OF _____)

On _____, 20__ before me, _____, Notary Public in and for said county, personally appeared (signer) who has satisfactorily identified him/her as the signer on behalf of the Bidder to the above-referenced document.

Notary’s Name

Seal

**CERTIFICATION OF NON-INVOLVEMENT IN PROHIBITED ACTIVITIES IN RUSSIA OR
BELARUS**

Pursuant to N.J.S.A. 52:32-60.1, et seq. and N.J.S.A.40A:11-2.2 (L. 2022, c. 3) any person or entity (hereinafter "Vendor") that seeks to enter into or renew a contract with a local contracting unit subject to the Local Public Contracts Law for the provision of goods or services, or the purchase of bonds or other obligations, must complete the certification below indicating whether or not the Vendor is identified on the Office of Foreign Assets Control (OFAC) Specially Designated Nationals and Blocked Persons list, available here: <https://sanctionssearch.ofac.treas.gov/>. If the Department of the Treasury finds that a Vendor has made a certification in violation of the law, it shall take any action as may be appropriate and provided by law, rule or contract, including but not limited to, imposing sanctions, seeking compliance, recovering damages, declaring the party in default and seeking debarment or suspension of the party.

I, the undersigned, certify that I have read the definition of "Vendor" below, and have reviewed the Office of Foreign Assets Control (OFAC) Specially Designated Nationals and Blocked Persons list, and having done so certify

(Check the Appropriate Box)

A. That the Vendor is not identified on the [OFAC Specially Designated Nationals and Blocked Persons list on account of activity related to Russia and/or Belarus](#).

OR

B. That I am unable to certify as to "A" above, because the Vendor is identified on the [OFAC Specially Designated Nationals and Blocked Persons list on account of activity related to Russia and/or Belarus](#).

OR

That I am unable to certify as to "A" above, because the Vendor is identified on the [OFAC Specially Designated Nationals and Blocked Persons list](#). However, the Vendor is engaged in activity related to Russia

C. and/or Belarus consistent with federal law, regulation, license or exemption. A detailed description of how the Vendor's activity related to Russia and/or Belarus is consistent with federal law is set forth below.

(Attach Additional Sheets If Necessary.)

Signature of Vendor's Authorized Representative

Date

Print Name and Title of Vendor's Authorized Representative

Vendor's FEIN

Vendor's Name	Vendor's Phone Number
Vendor's Address (Street Address)	Vendor's Fax Number
Vendor's Address (City/State/Zip Code)	Vendor's Email Address

ⁱ Vendor means: (1) A natural person, corporation, company, limited partnership, limited liability partnership, limited liability company, business association, sole proprietorship, joint venture, partnership, society, trust, or any other nongovernmental entity, organization, or group; (2) Any governmental entity or instrumentality of a government, including a multilateral development institution, as defined in Section 1701(c)(3) of the International Financial Institutions Act, 22 U.S.C. 262r(c)(3); or (3) Any parent, successor, subunit, direct or indirect subsidiary, or any entity under common ownership or control with, any entity described in paragraph (1) or (2).