

new single family residence

West Maryland Avenue, Long Beach Township

Ocean County, NJ

block 7.02 lot 16

Sheet List				
Sheet Number	Sheet Name	Current Revision	Current Revision Date	Current Revision Description
GENERAL				
A0.0	cover sheet			
ARCHITECTURAL				
A1.1	north and west exterior elevations			
A1.2	south and east exterior elevations			
A2.1	garage/entry level and first floor plans			
A2.2	second floor and roof/roof deck plan			

SQUARE FOOTAGE AND VOLUME CALCULATIONS	
PRIMARY DWELLING	proposed
Garage/Storage	463
Entry Level Foyer	117
First Floor	708
Second Floor	649
TOTAL LIVING SPACE (SF)	1,474
CONSTRUCTION VOLUME (CF)	
Primary Dwelling	18,003



1 3d exterior perspective

the CREATIVE MINDS GROUP
 ARCHITECTURE, LLC
 176 Timberlake Drive
 Manahawkin, NJ 08050
 office: 609.879.3005
 mobile: 856.237.9981
 info@CMGworkshop.com

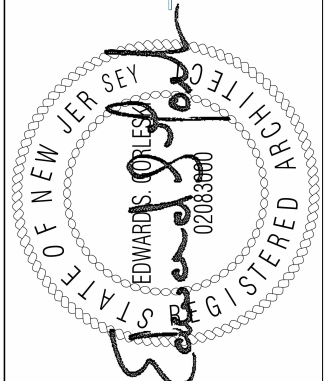

No.	Description	Date

new single family residence
 West Maryland Avenue, Long
 Beach Township
 Ocean County, NJ
 block: 7.02 lot: 16

cover sheet
 PROJECT # 23-013
 DATE ISSUED: 01/11/2024
 ISSUED FOR: issue for zoning board

A0.0



1 north elevation
1/4" = 1'-0"



2 west elevation
1/4" = 1'-0"

A1.1

north and west exterior elevations
PROJECT # 23-013
DATE ISSUED: 01/11/2024
ISSUED FOR: issue for zoning board

new single family residence
West Maryland Avenue, Long
Beach Township
Ocean County, NJ
block: 7.02 lot: 16

No.	Description	Date

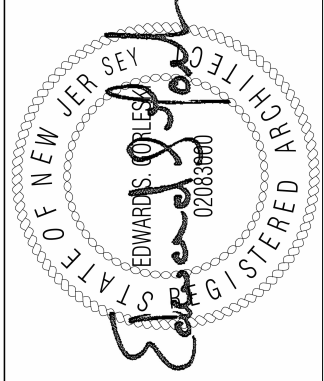

the CREATIVE MINDS GROUP
ARCHITECTURE, LLC
176 Timberlake Drive
Manahawkin, NJ 08050
office: 609.879.3005
mobile: 856.237.9981
info@CMGworkshop.com

1 south elevation
1/4" = 1'-0"



2 east elevation
1/4" = 1'-0"



A1.2

south and east exterior elevations

PROJECT # 23-013
DATE ISSUED: 01/11/2024
ISSUED FOR: issue for zoning board

new single family residence
West Maryland Avenue, Long
Beach Township
Ocean County, NJ
block: 7.02 lot: 16

No.	Description	Date

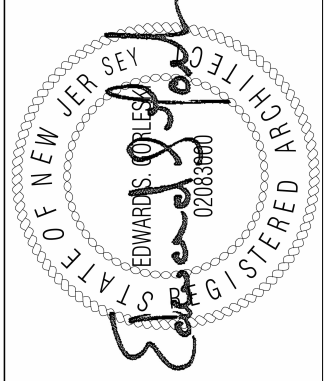

the CREATIVE MINDS GROUP
ARCHITECTURE, LLC
176 Timberlake Drive
Manahawkin, NJ 08050
office: 609.879.3005
mobile: 856.237.9981
info@CMGworkshop.com

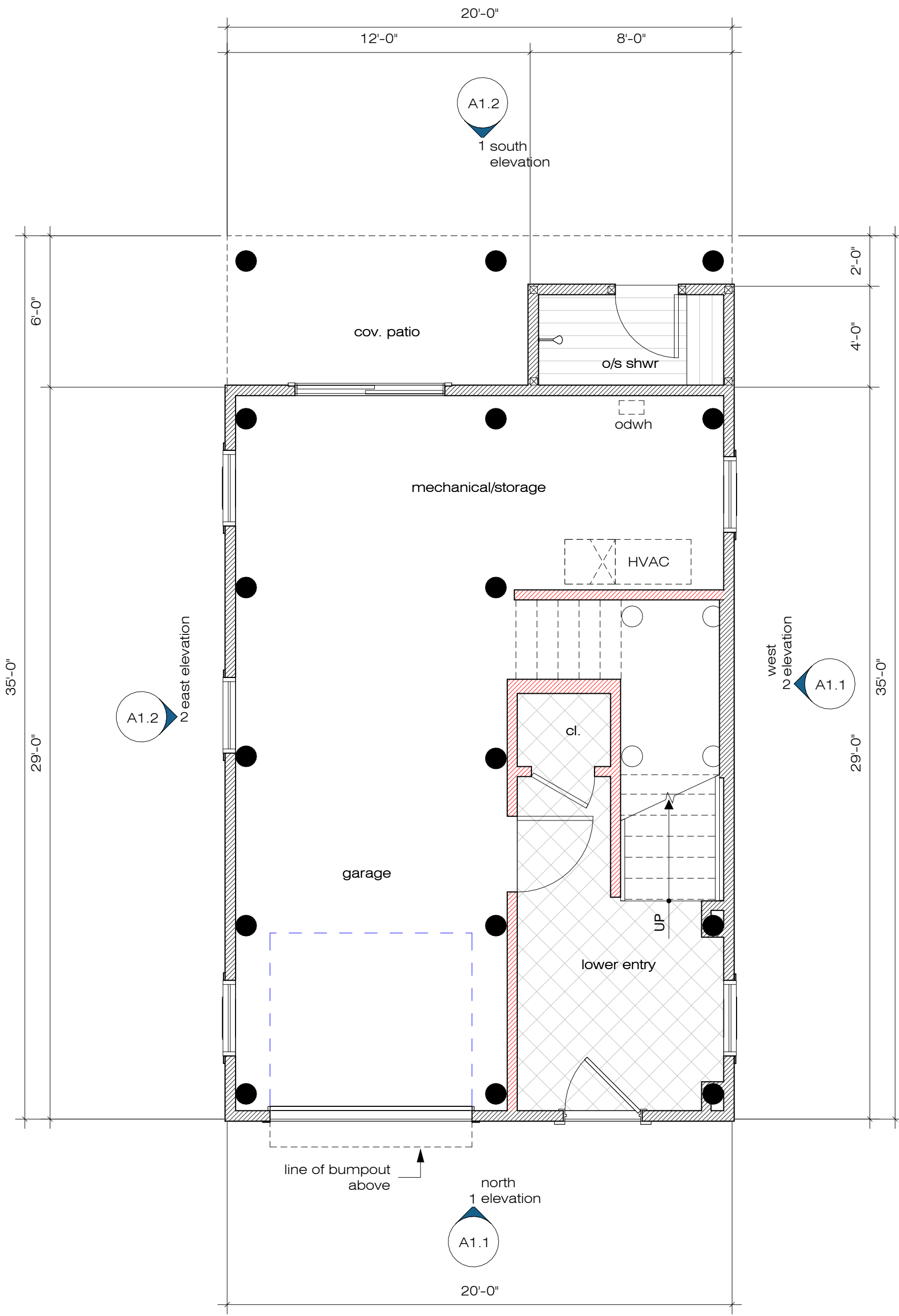

1 entry level/ first floor plan
1/4" = 1'-0"

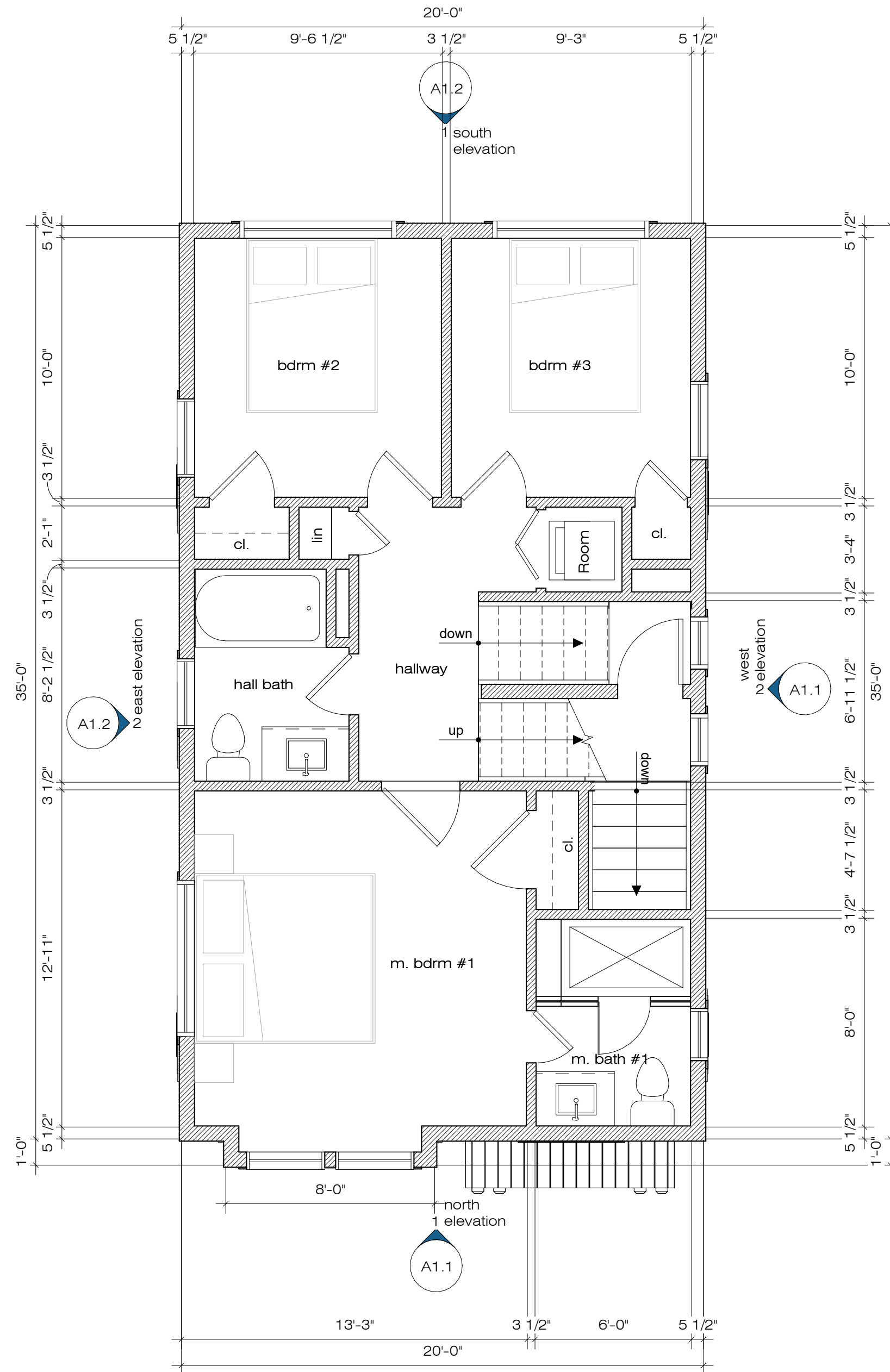

2 first floor plan
1/4" = 1'-0"

No.	Description	Date

new single family residence
West Maryland Avenue, Long
Beach Township
Ocean County, NJ
block: 7.02 lot: 16

garage/entry level and first floor
plans
PROJECT # 23-013
DATE ISSUED: 01/11/2024
ISSUED FOR: issue for zoning board

A2.1

the CREATIVE MINDS GROUP
ARCHITECTURE, LLC
176 Timberlake Drive
Manahawkin, NJ 08050
office: 609.879.3005
mobile: 856.237.9981
info@CMGworkshop.com

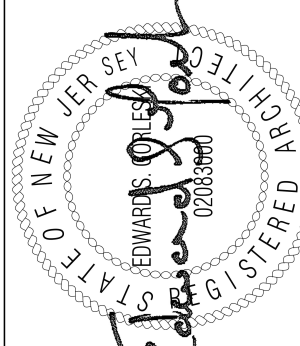
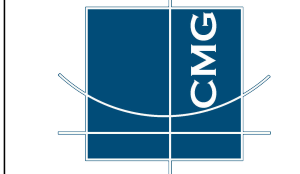

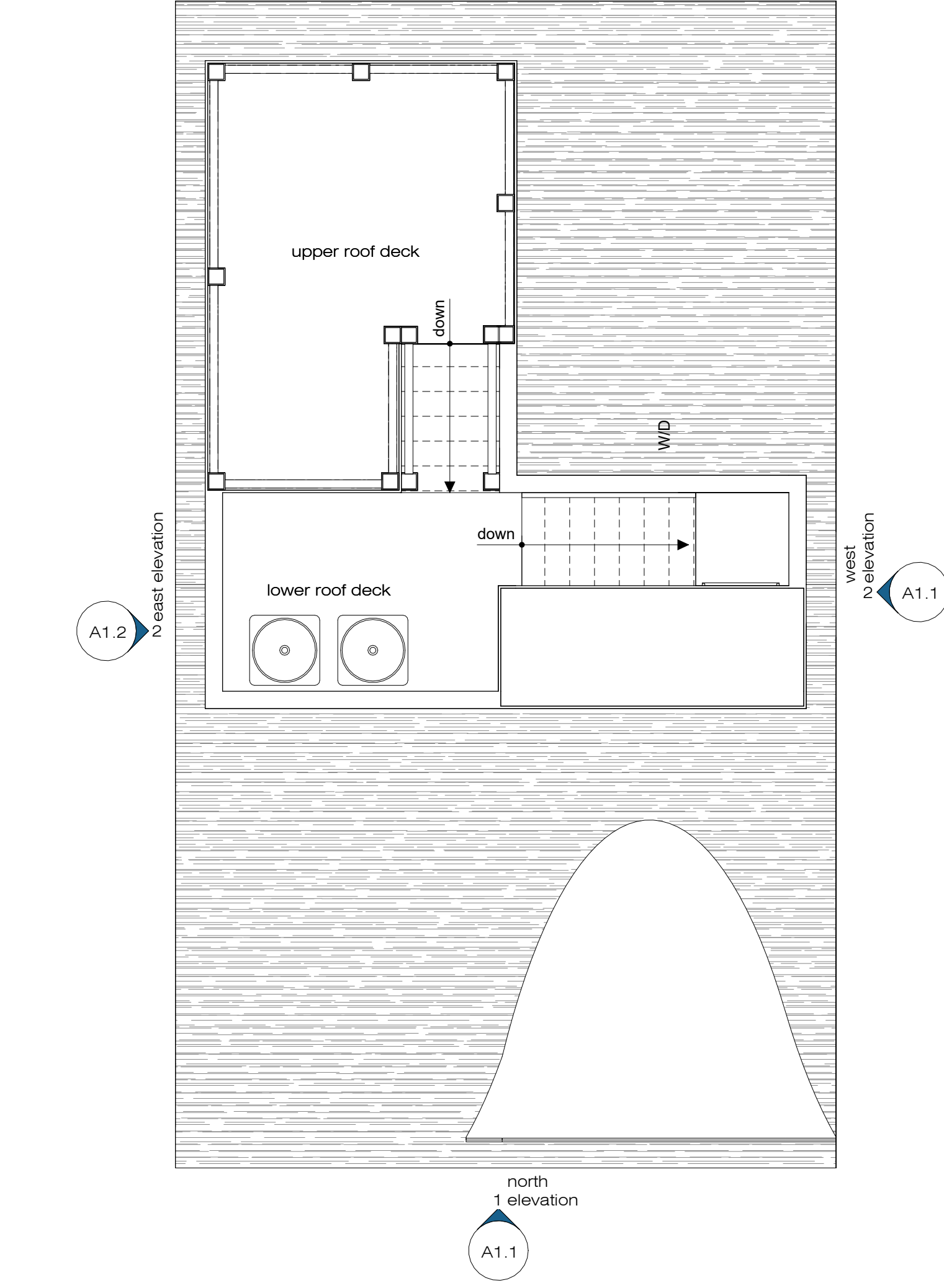
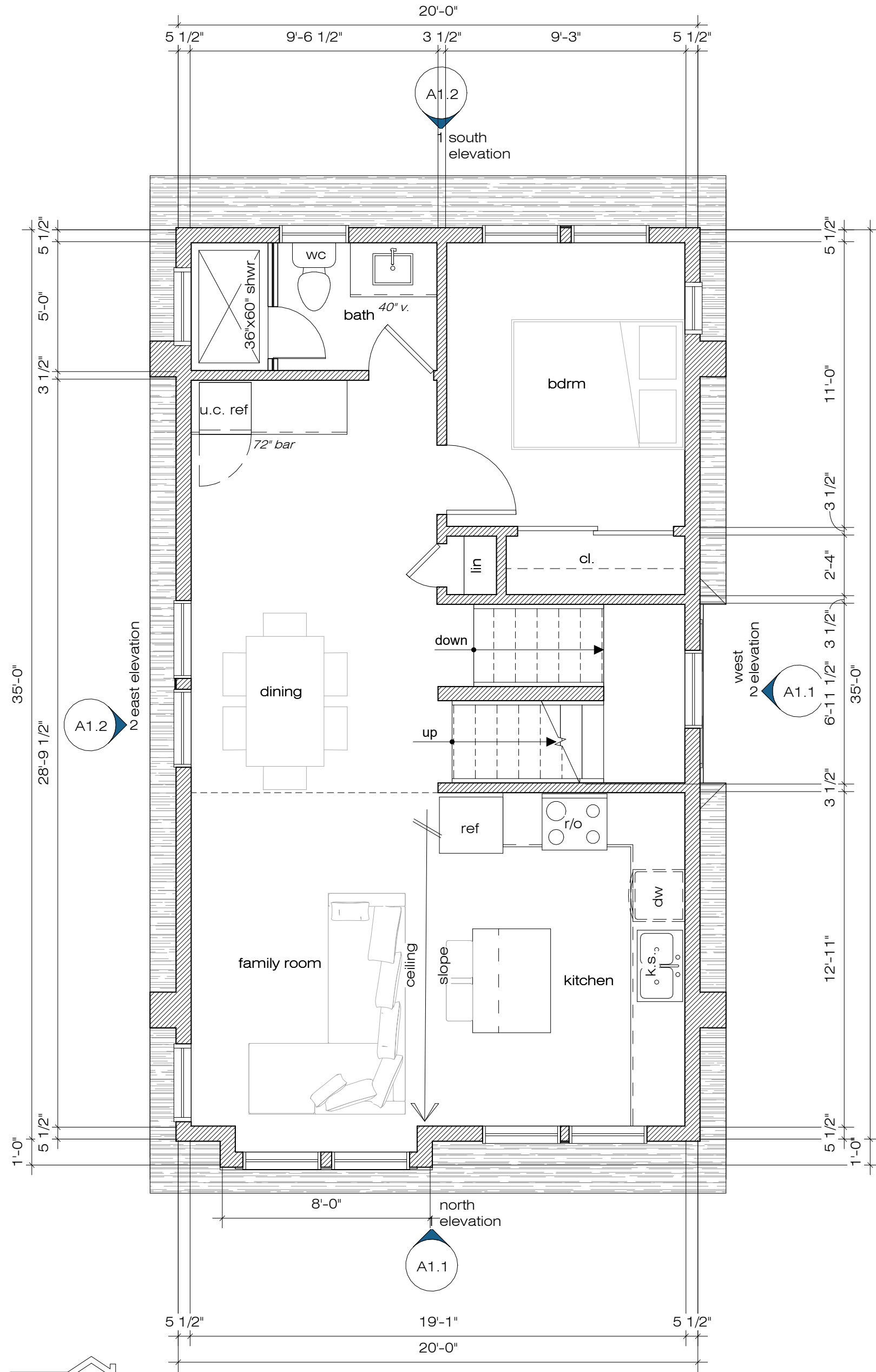

No.	Description	Date

new single family residence
West Maryland Avenue, Long
Beach Township
Ocean County, NJ
block: 7.02 lot: 16

second floor and roof/roof deck
plan
PROJECT # 23-013
DATE ISSUED: 01/11/2024
ISSUED FOR: issue for zoning board

A2.2

the CREATIVE MINDS GROUP
ARCHITECTURE, LLC
176 Timberlake Drive
Manahawkin, NJ 08050
office: 609.879.3005
mobile: 856.237.9981
info@CMGworkshop.com

