

DATE  
Jan. 2023

FLOOR PLANS  
SCALE: 1/4" = 1'-0"

NJ AI 09177

4300 LONG BEACH BOULEVARD \*\* BRANT BEACH, NEW JERSEY 08008 \*\* (609) 494-7104

ROB ROTH ARCHITECTS, ARCHITECTS AND PLANNERS, EXPRESSLY RESERVES ITS COMMON LAW COPYRIGHT AND OTHER PROPERTY RIGHTS IN THESE CONTRACT DOCUMENTS. ALL DRAWINGS, SPECIFICATIONS, AND COPIES THEREOF ARE AND SHALL REMAIN THE PROPERTY OF ROB ROTH ARCHITECTS. THEY ARE TO BE USED WITH RESPECT TO THIS PROJECT ONLY. THEY ARE NOT TO BE ASSIGNED TO A THIRD PARTY OR COPIED WITHOUT FIRST OBTAINING THE EXPRESS WRITTEN PERMISSION AND CONSENT OF ROB ROTH ARCHITECTS, ARCHITECTS AND PLANNERS.

Plan to Accompany an Application for Variance  
**Holko Residence**  
 Lot- 16 Block- 15.81  
 Township of Long Beach, O.C., N.J.

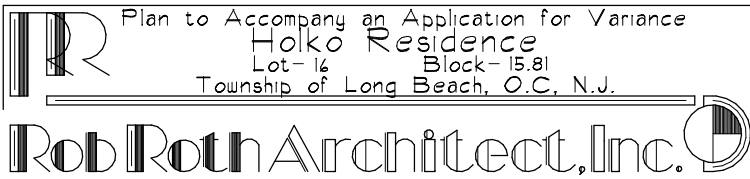

**Rob Roth Architect, Inc.**  
 Robert b. Roth Jr., a. i. a.

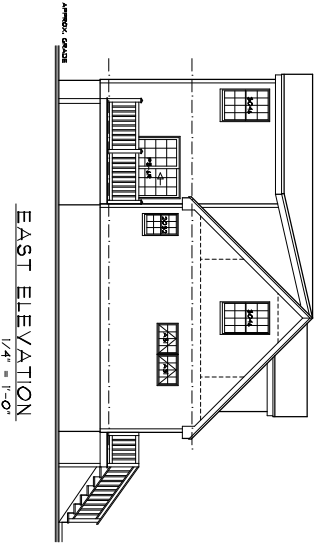
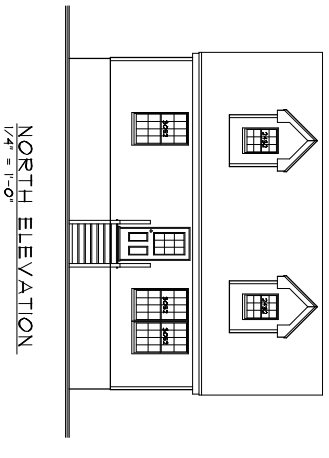
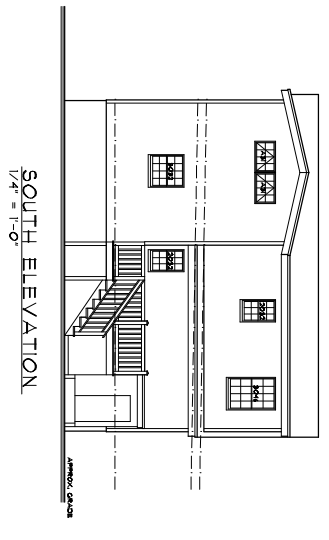
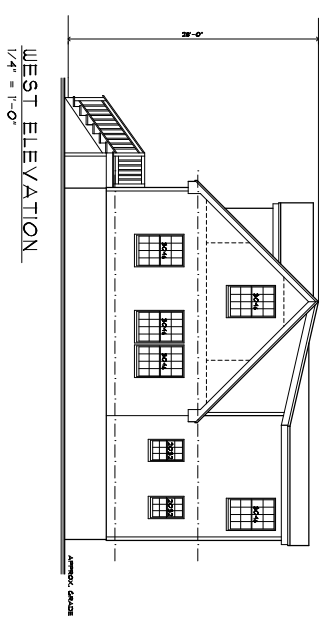
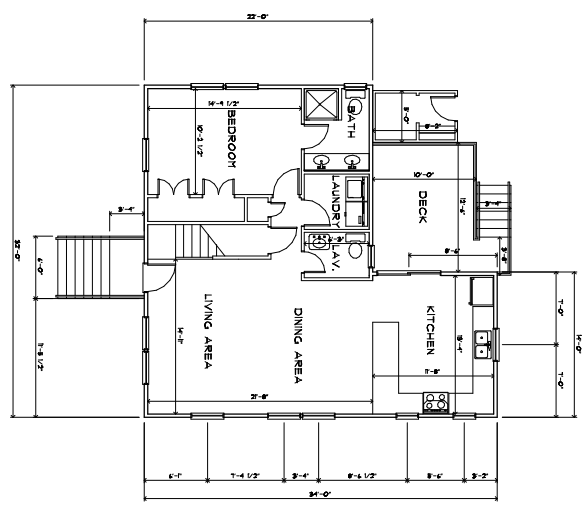
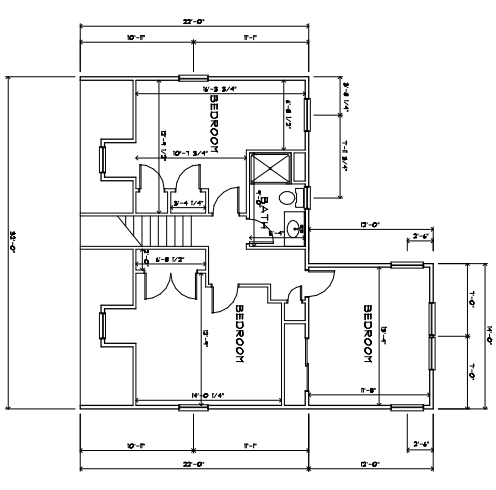

PROJECT NO.  
23-02

SHEET 1 OF 1  
V-2