

RIGHT SIDE ELEVATION (WEST SIDE)

1/4" = 1'-0"

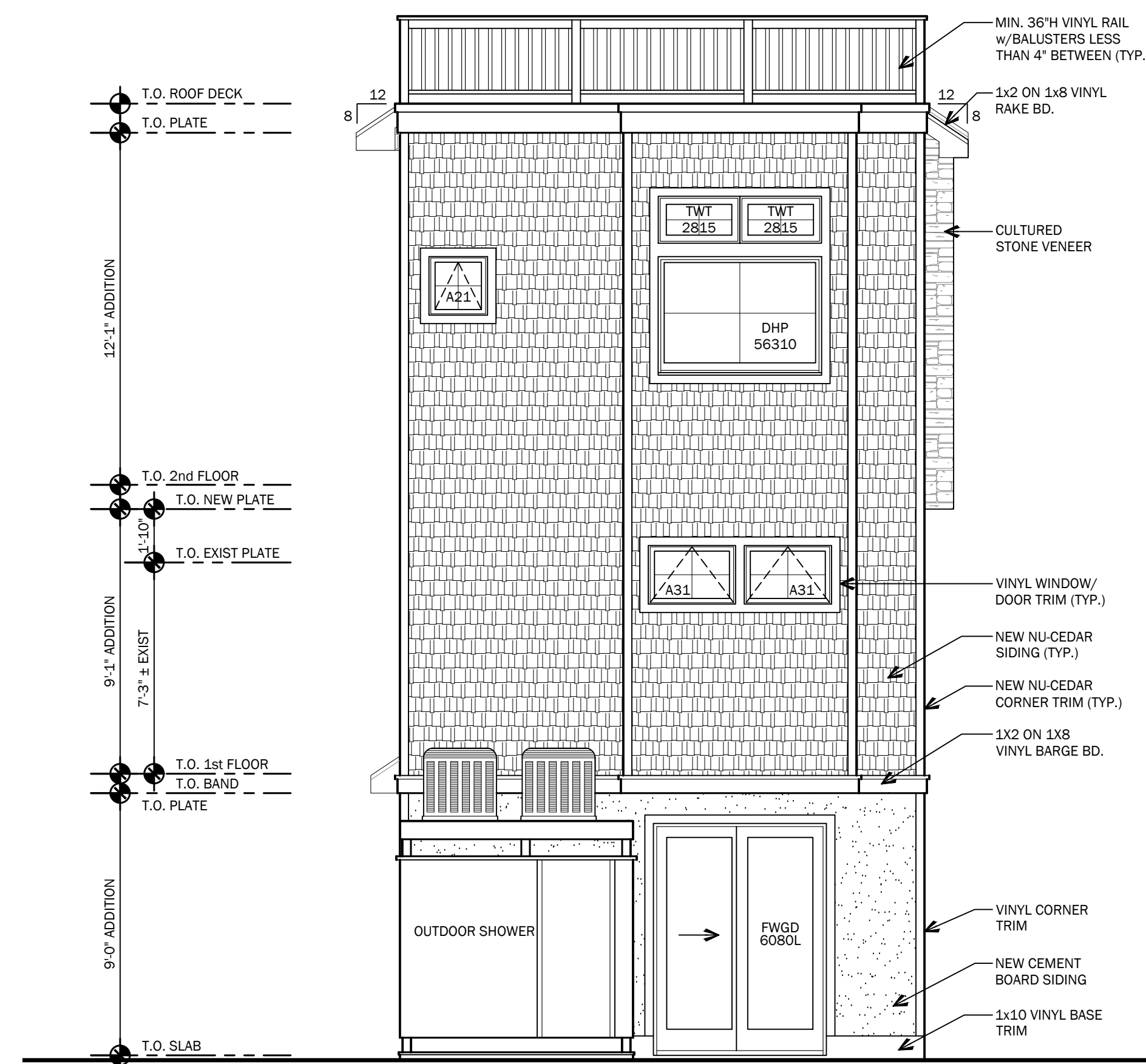

REAR ELEVATION (SOUTH SIDE)

1/4" = 1'-0"

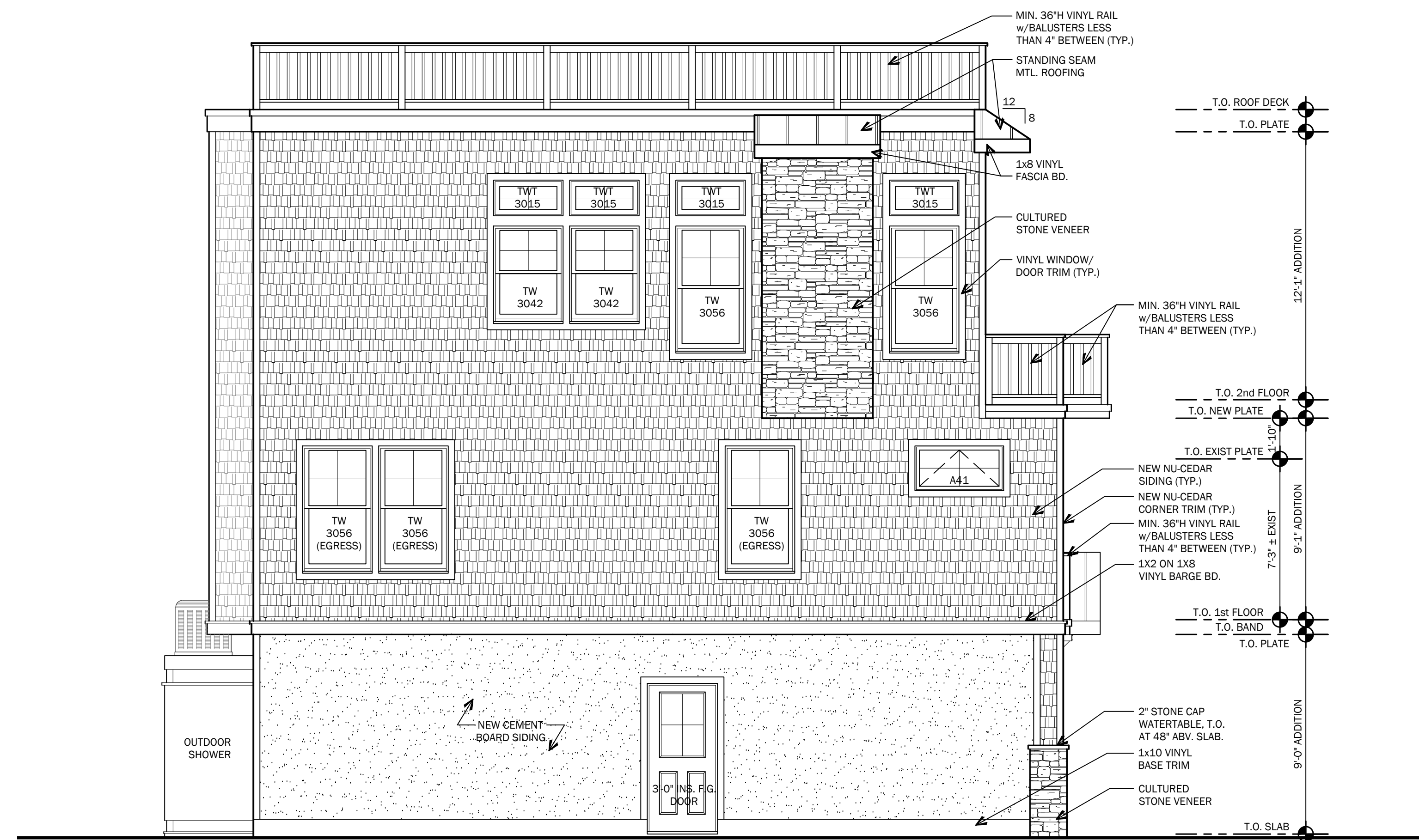

LEFT SIDE ELEVATION (EAST SIDE)

1/4" = 1'-0"

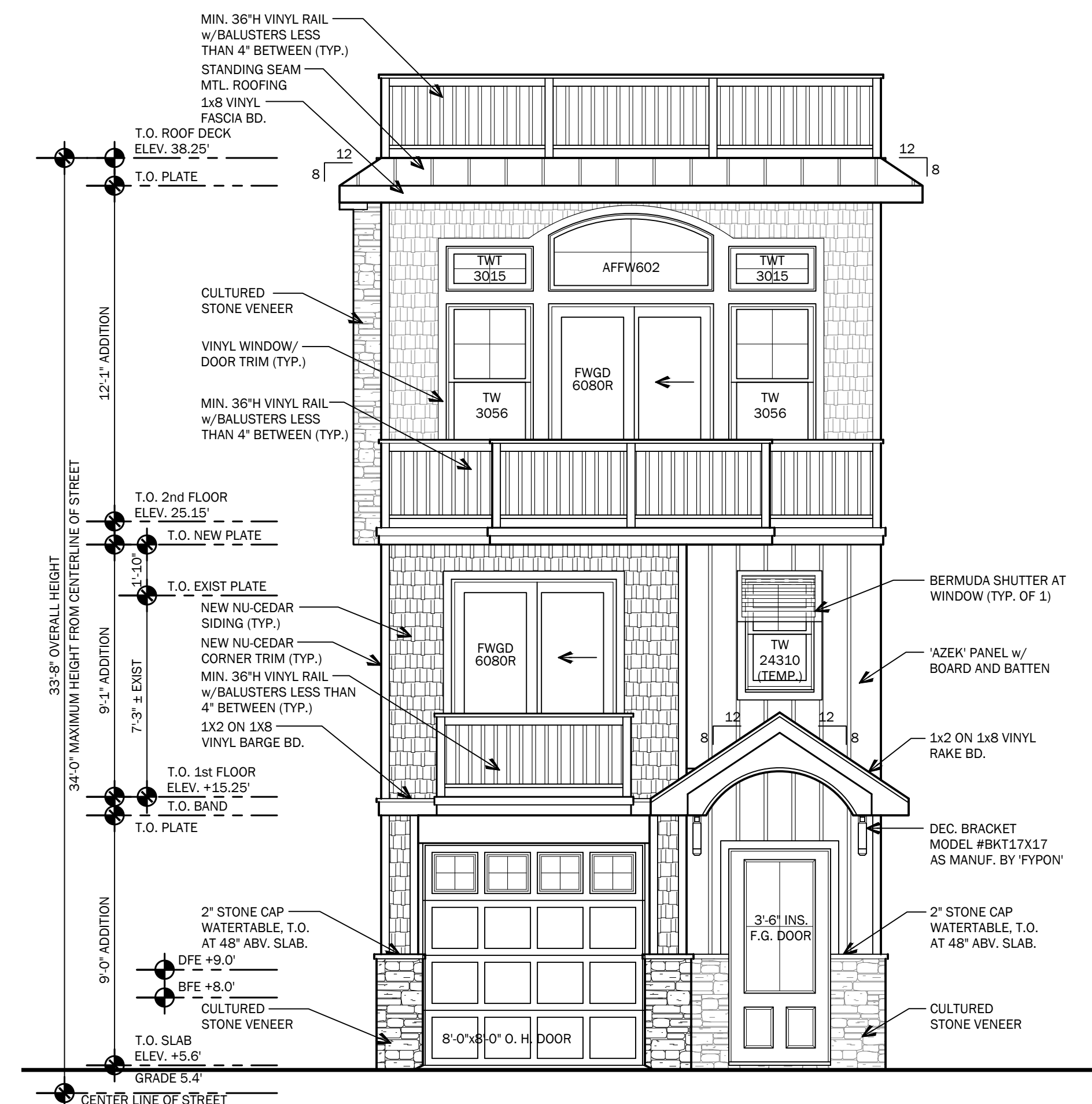

FRONT ELEVATION (NORTH SIDE)

1/4" = 1'-0"

Sarah D. Jennings, A.I.A.
 #NJ-A21771
 Please Refer to
 Seal Embossed

799 Route 72, Manahawkin
 New Jersey 08050
 www.cwarchitecture.com
 (Phone) 609-597-8880
 (Fax) 609-597-5289

CW ARCHITECTURE

SHIFRIN RESIDENCE
 LOT: 11 BLOCK: 13.17
 LONG BEACH TOWNSHIP - BRIGHTON BEACH
 OCEAN COUNTY, NEW JERSEY

PRELIMINARY ELEVATIONS

| REVISIONS | |
|-----------|-------------|
| No. | Description |
| | |
| | |
| | |

DATE
08/31/2023

COMM. No.
23034

DRAWN BY:
KJS

SHEET

BD-2

COPYRIGHT 2023