

TO: LUIGI & PROVIDENZA IAMUNNO  
DONOHUE ENGINEERING, LLC

NOTES

- 1) PROPERTY SITUATED IN LONG BEACH ZONE: "GC".
- 2) PROPERTY SITUATED IN FLOOD HAZARD ZONE: "AE", B.F.E. 9'.
- 3) EXISTING FINISH FLOOR ELEVATION = 5.6'.
- 4) EXISTING PEAK HEIGHT = 28.8' ABOVE AVERAGE TOP OF CURB GRADE AT FRONT OF DWELLING.
- 5) SPOT ELEVATIONS: X 0.0'.
- 6) VERTICAL DATUM: N.A.V.D. 1988.

BEING KNOWN AS LOT 2 IN BLOCK 15.147, AS SHOWN ON THE CURRENT TAX ASSESSMENT MAPS OF LONG BEACH TOWNSHIP, OCEAN COUNTY, NEW JERSEY.

COMMONLY KNOWN AS 3200 LONG BEACH BOULEVARD.

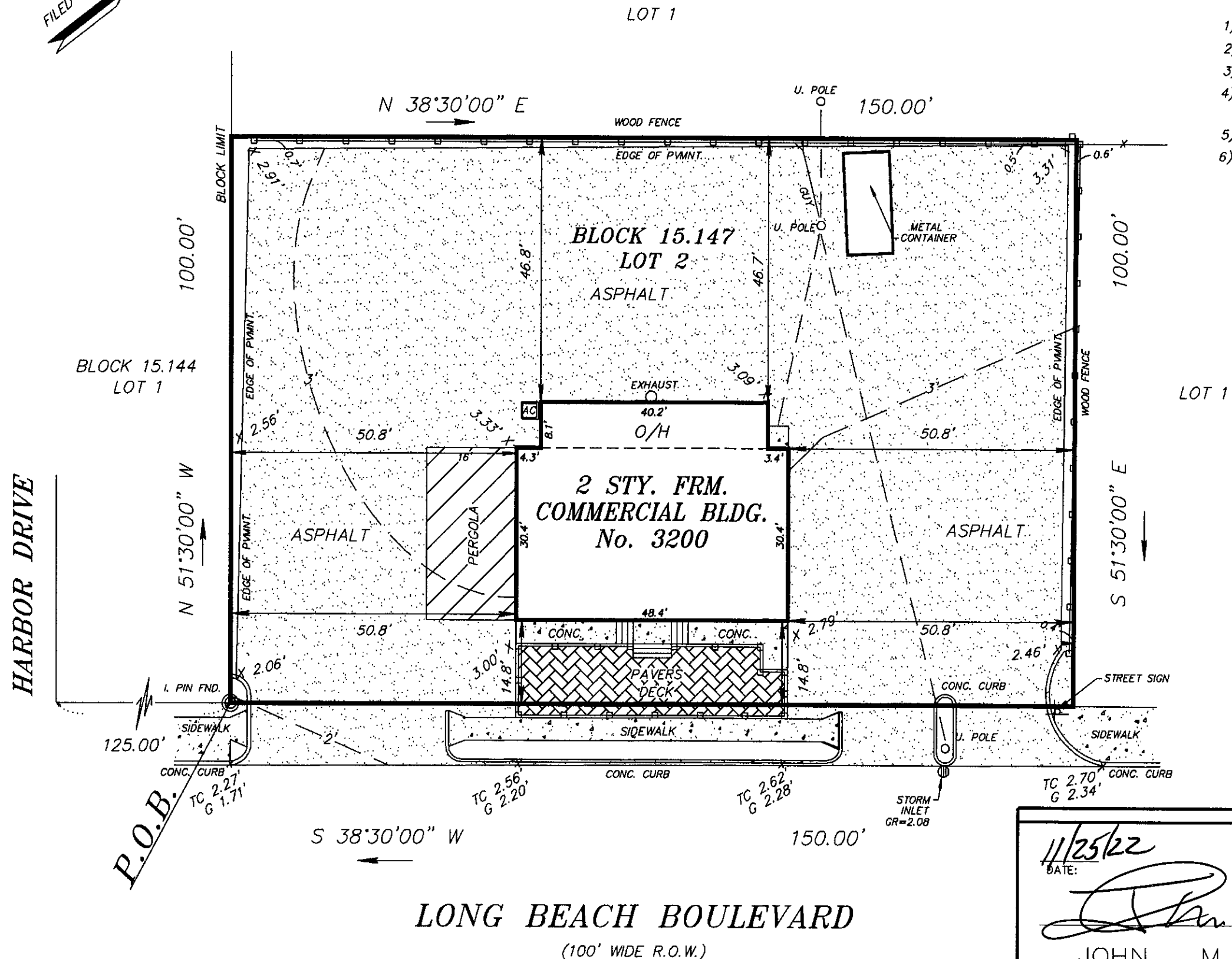

OFFSETS AS SHOWN HEREON ARE NOT TO BE USED AS A BASIS FOR THE CONSTRUCTION OF FENCES OR OTHER PERMANENT STRUCTURES

**PLAN TO ACCOMPANY  
APPLICATION FOR BUILDING PERMIT**  
SITUATED IN  
LONG BEACH TOWNSHIP  
OCEAN COUNTY, NEW JERSEY  
BLOCK 15.147 LOT 2

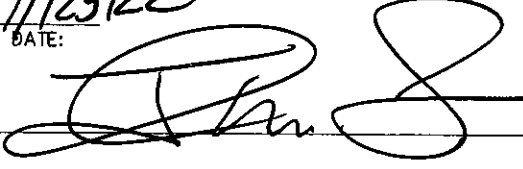
11/25/22  
DATE:  
  
JOHN M. LIS  
PROFESSIONAL LAND SURVEYOR, N.J. LIC. No. 35378

**LAND LINE SURVEYORS**  
703 MILL CREEK ROAD UNIT F-1  
MANAHAWKIN, N.J. 08050  
TEL (609)978-0073 FAX. (609)978-1624

DATE: 11/25/2022 DRAWN BY: C.H.  
SCALE: 1"=20' FILE NO.: 8029

**LONG BEACH BOULEVARD**  
(100' WIDE R.O.W.)