

Project:

JOLLY ROGER MOTEL

5416 S. BAY AVE
BEACH HAVEN, NEW JERSEY 08008

Designed by:

STUDIO NUSS
ARCHITECTURAL DESIGNER

214 NAUTILUS DRIVE, LONG BEACH TOWNSHIP, NJ, 08008
T. 973.785.9294 W.W.W.STUDIONUSS.COM

Consultants:

Revisions:

Drawing:
**GROUND FLOOR
PROPOSED**
SCALE: 1/4" = 1'

ARCHITECTS SEAL:

DATE:
5/20/21

DRAWING
NUMBER:

A - 101

NAME
SEAL NUMBER

W McKinley Ave

S Long Beach Blvd

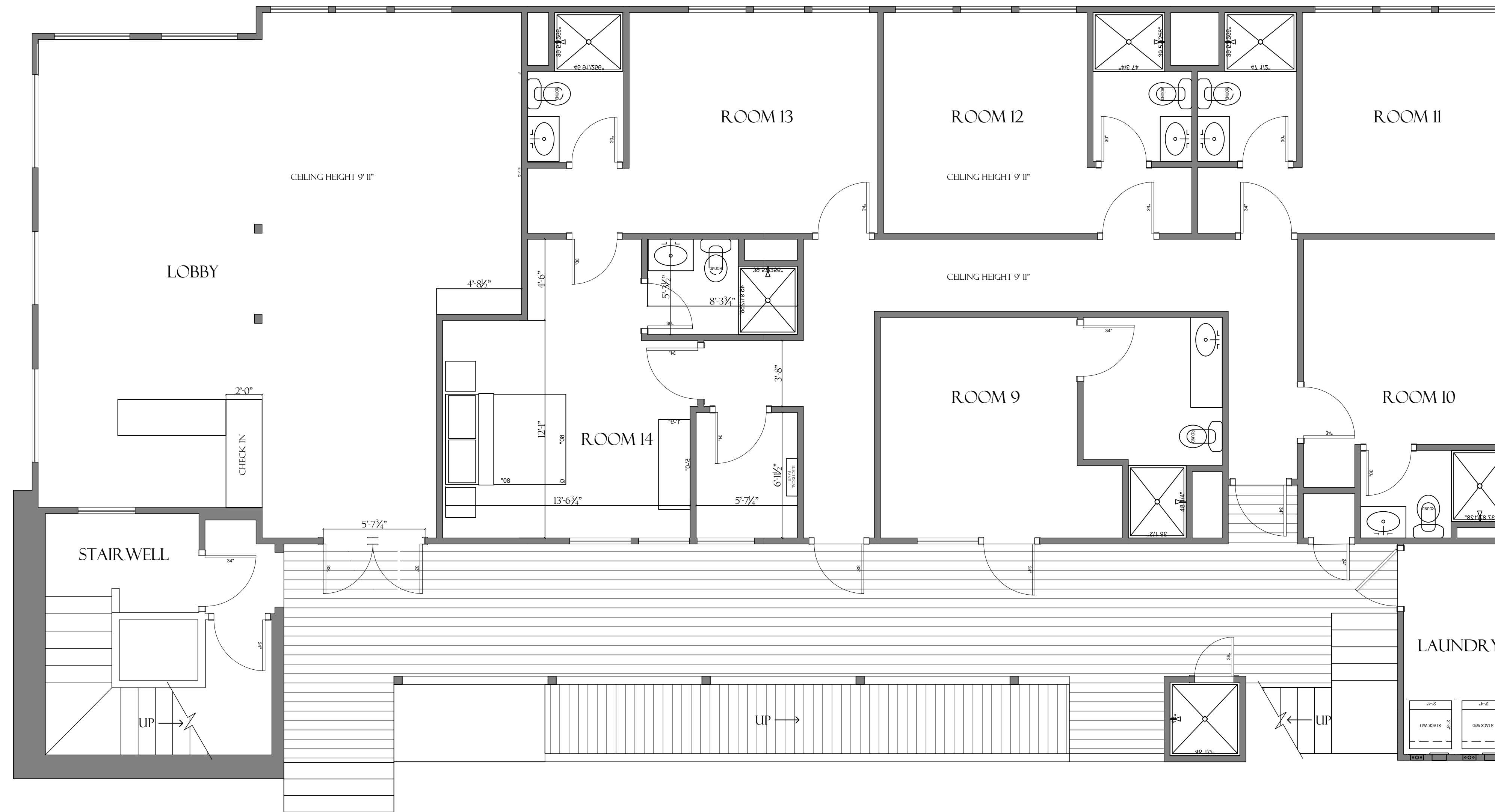

- NOTES:
1. DRAWINGS ARE NOT FOR CONSTRUCTION PURPOSES
 2. FIELD VERIFY ALL DIMENSIONS BEFORE CONSTRUCTION

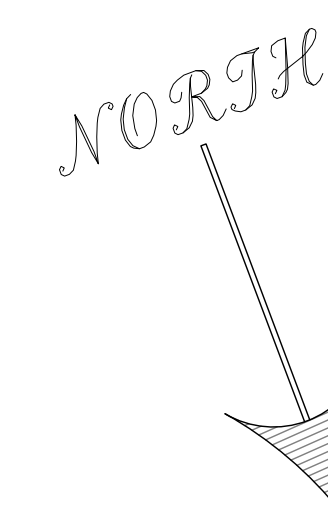

1 FIRST FLOOR PLAN (PROPOSED)
SCALE: 1/4" = 1'

W McKinley Ave

Project:

JOLLY ROGER MOTEL

5416 S. BAY AVE
BEACH HAVEN, NEW JERSEY 08008

Designed by:

STUDIO NUSS
ARCHITECTURAL DESIGNER

214 NAUTILUS DRIVE, LONG BEACH TOWNSHIP, NJ, 08008
T. 973.785.9294 W.W.W.STUDIONUSS.COM

Consultants:

Revisions:

Drawing:
SECOND FLOOR PROPOSED
SCALE: 1/4" = 1'

ARCHITECTS SEAL:

DATE:
5/20/21

DRAWING
NUMBER:

A - 101

NAME
SEAL NUMBER

J Long Beach Blvd

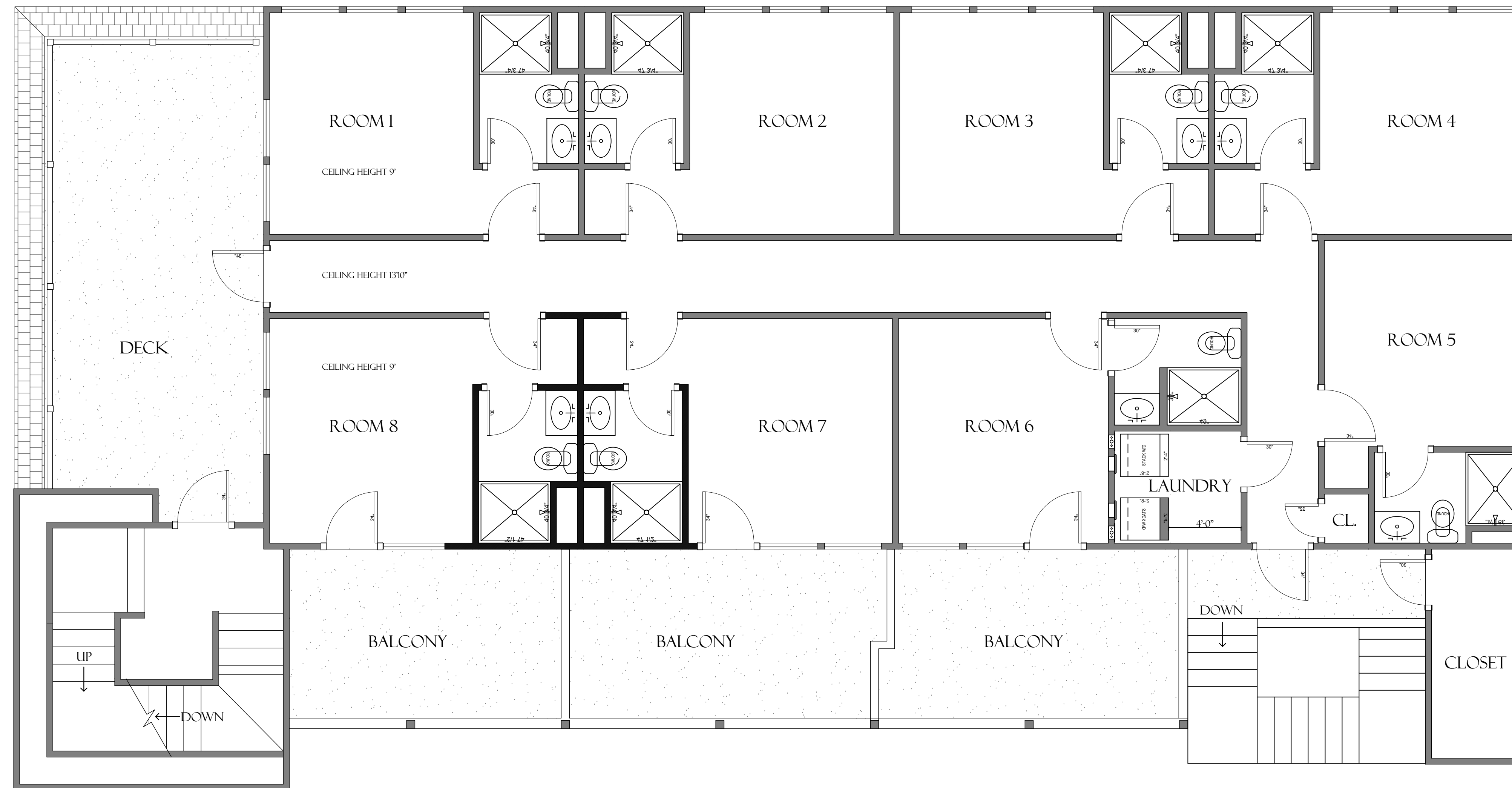

NOTES:

1. DRAWINGS ARE NOT FOR CONSTRUCTION PURPOSES
2. FIELD VERIFY ALL DIMENSIONS BEFORE CONSTRUCTION

2 SECOND FLOOR PLAN (PROPOSED)
SCALE: 1/4" = 1'

