

LONG BEACH BLVD.

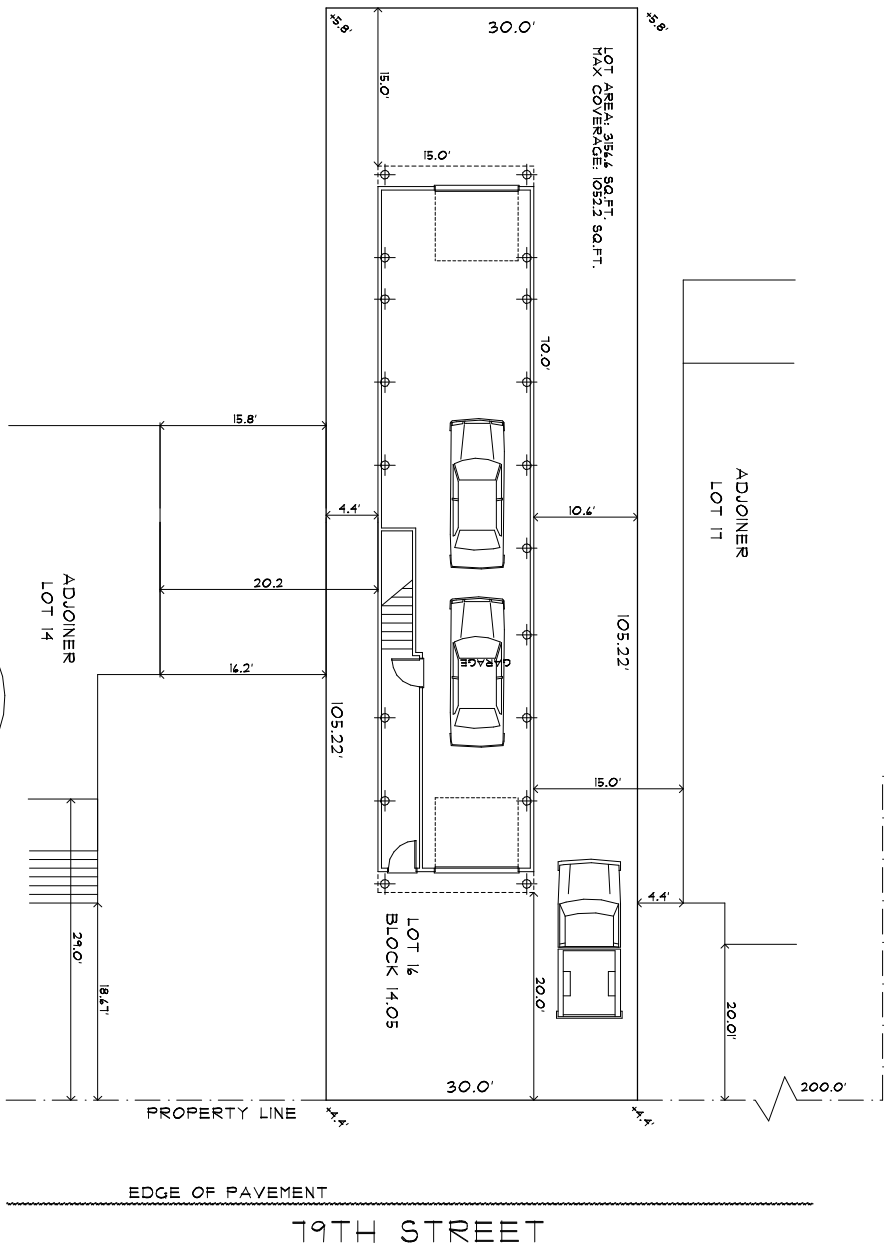

EDGE OF PAVEMENT  
19TH STREET

**SITE PLAN**  
1/8" = 1'-0"  
NORTH

SITE INFORMATION TAKEN FROM A SURVEY  
PREPARED BY NEIL KETTERKA LAND SURVEYORS LLC  
DATED 12/20/2021 JOB # 17-281

**AREA/VOLUME**

ZONE: R-50 A	REQUIRED:	EXISTING:	PROPOSED:	COMMENT:
MIN. LOT SIZE	45000 SQ. FT.	31544 SQ. FT.	N/C	** VARIANCE REQUESTED IF REQUIRED
MIN. WIDTH	500'	300'	N/C	** VARIANCE REQUESTED IF REQUIRED
SETBACKS				
FRONT YARD	20.0'	14.81'/14.51'	20.0'	
REAR YARD	20.0'	4.12'	15.0'	
SIDE YARD	10.0' / 11.0'	3.03' / 11.04'	11.0' / 10.4'	
BUILDING HEIGHT	25'	14.5'	14.5'	
NUMBER OF STORES	2.5	1.5	2.0	** VARIANCE REQUESTED IF REQUIRED
TOTAL BUILDING AREA	10522 SQ. FT.	89985 SQ. FT.	10500 SQ. FT.	
MAX. LOT COVERAGE	33.33%	33.33%	33.41%	
DISTANCE BETWEEN DWELLINGS	150'	154' WEST / 139' EAST	150' WEST / 202' EAST	

BASE FLOOD ELEVATION: +10.0'  
FIRST FLOOR ELEVATION: +10'

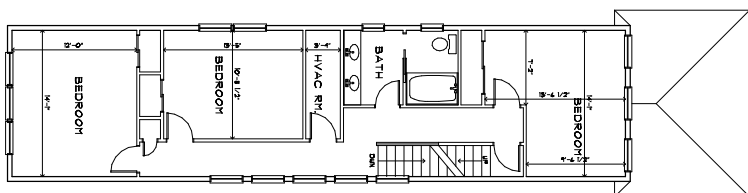
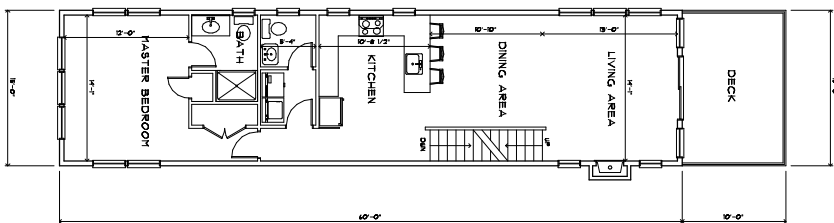
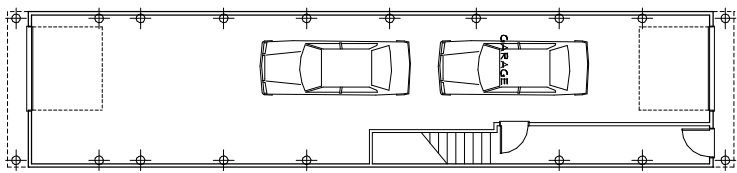
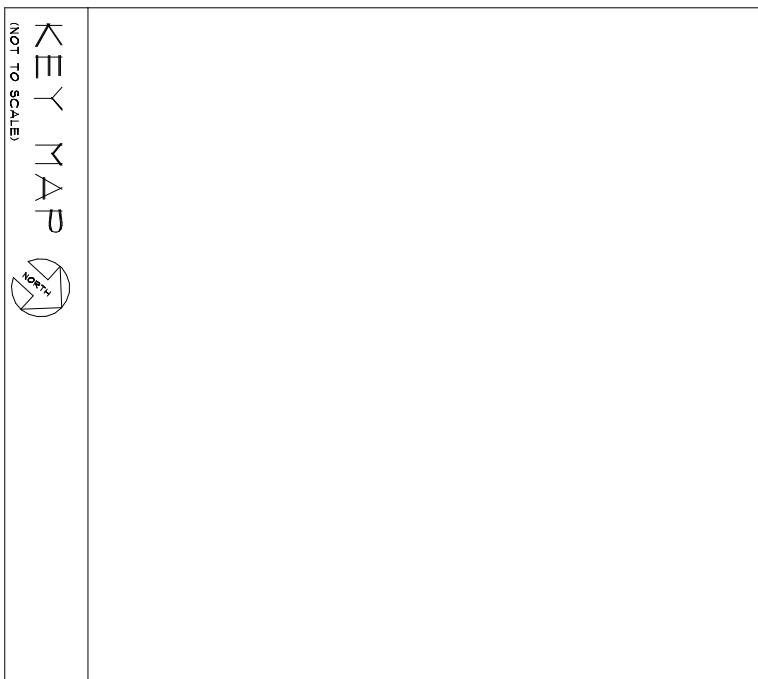
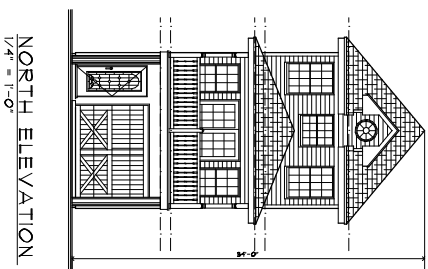

DATE  
Jan. 2022

FLOOR PLANS  
SCALE: 1/4" = 1'-0"

NJ AI 09177

4300 LONG BEACH BOULEVARD \*\* BRANT BEACH, NEW JERSEY 08008 \*\* (609) 494-7104  
Robert b. Roth Jr., a. i. a.

ROB ROTH ARCHITECTS, ARCHITECTS AND PLANNERS, EXPRESSLY RESERVES ITS COMMON LAW COPYRIGHT AND OTHER PROPERTY RIGHTS IN THESE CONTRACT DOCUMENTS. ALL DRAWINGS, SPECIFICATIONS, AND COPIES THEREOF ARE AND SHALL REMAIN THE PROPERTY OF ROB ROTH ARCHITECTS. THEY ARE TO BE USED WITH RESPECT TO THIS PROJECT ONLY. THEY ARE NOT TO BE ASSIGNED TO A THIRD PARTY OR COPIED WITHOUT FIRST OBTAINING THE EXPRESS WRITTEN PERMISSION AND CONSENT OF ROB ROTH ARCHITECTS, ARCHITECTS AND PLANNERS.

Additions and Alterations for...  
**Stutz Residence**  
Lot-16 Block-14.05  
Township of Long Beach, O.C., N.J.

**Rob Roth Architect, Inc.**

PROJECT NO.  
21-31

SHEET 1 OF 1  
V-1