

NORTH ELEVATION
1/4" = 1'-0"

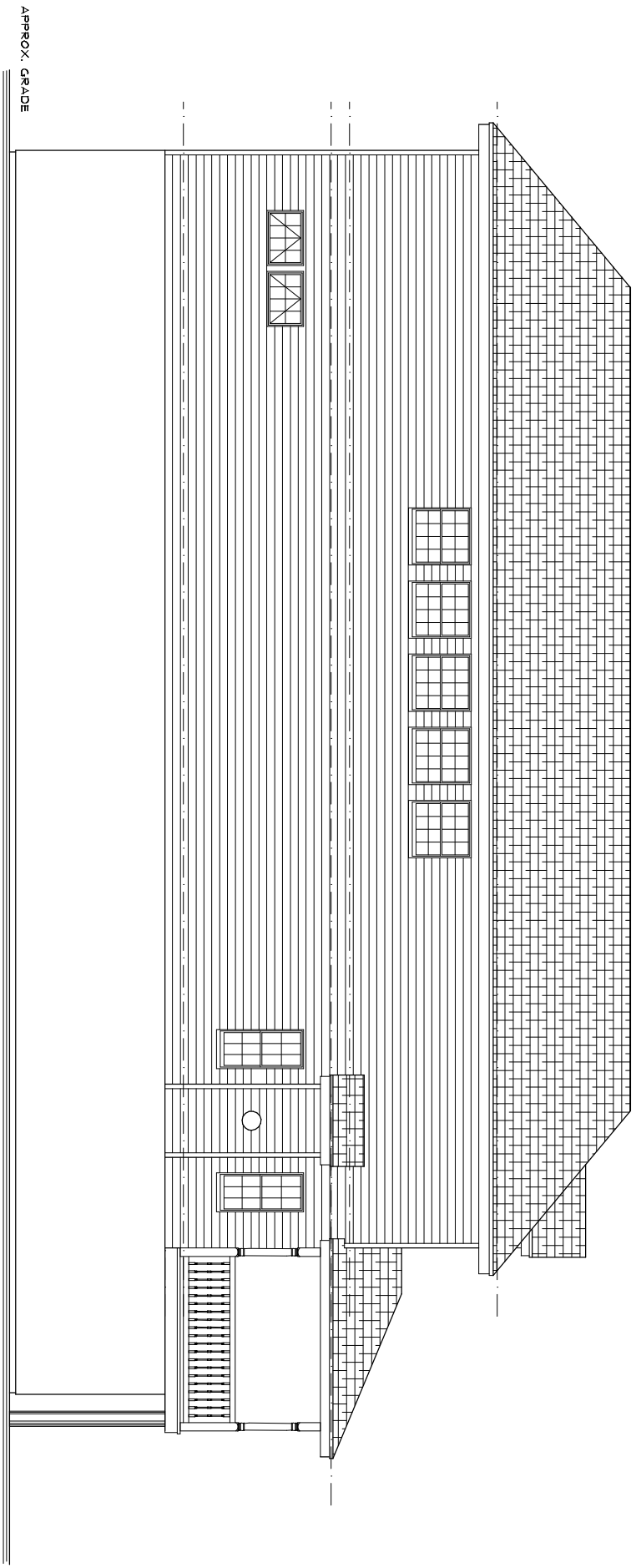

EAST ELEVATION
1/4" = 1'-0"

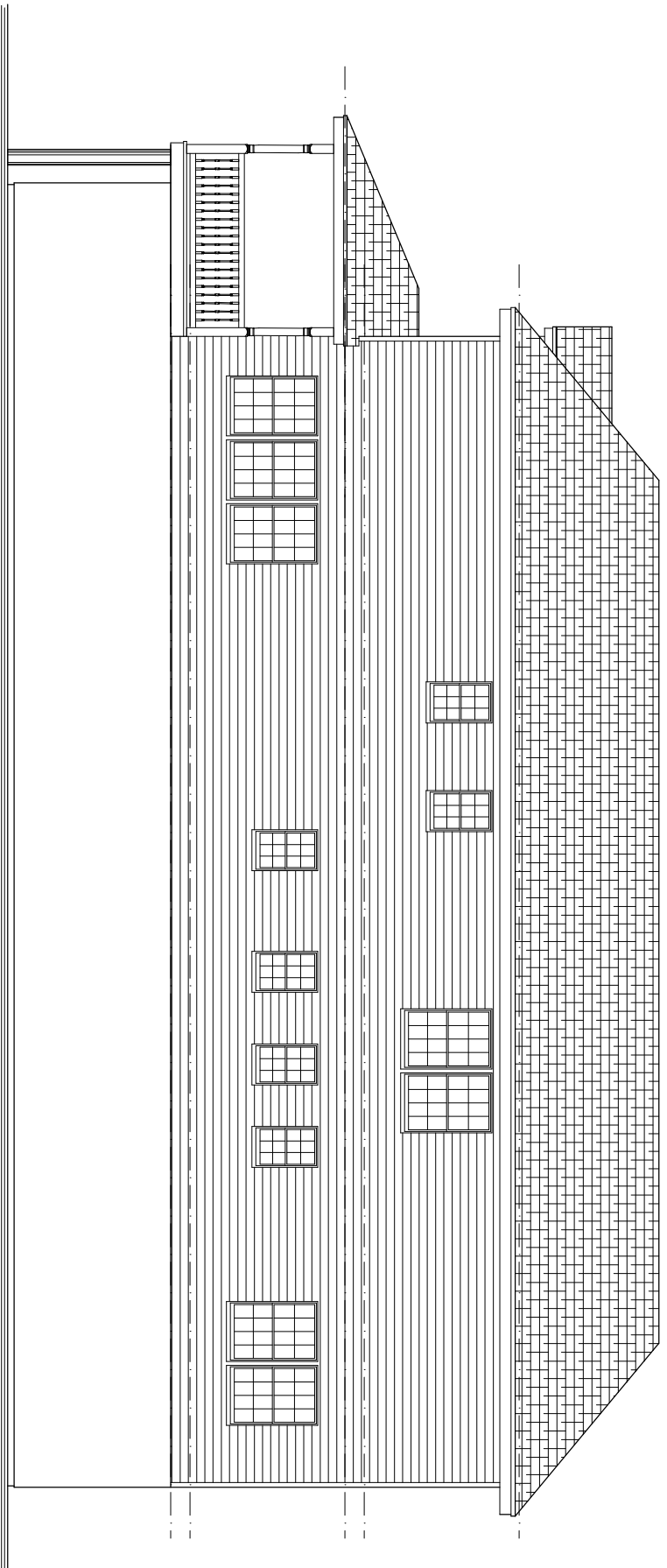

WEST ELEVATION
1/4" = 1'-0"

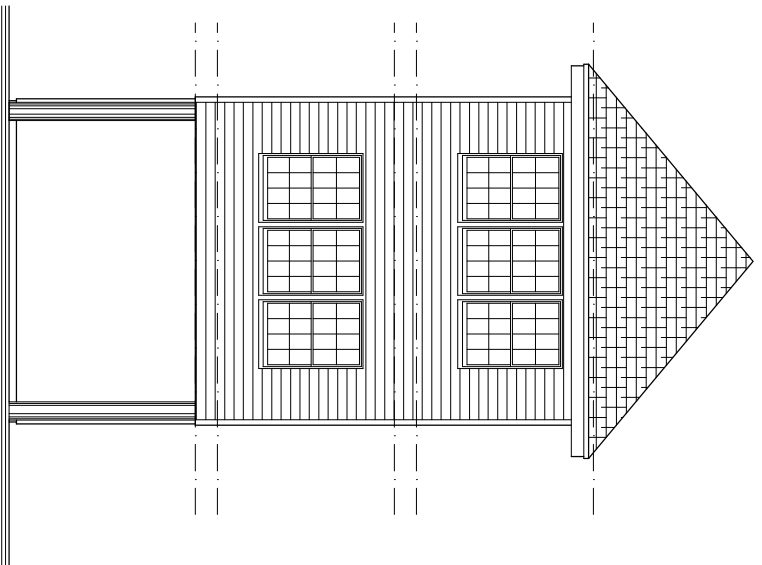

SOUTH ELEVATION
1/4" = 1'-0"

DATE
Jan. 2022

FLOOR PLANS

SCALE: 1/4" = 1'-0"

NJ AI 09177

4300 LONG BEACH BOULEVARD ** BRANT BEACH, NEW JERSEY 08008 ** (609) 494-7104

ROB ROTH ARCHITECTS, ARCHITECTS AND PLANNERS, EXPRESSLY RESERVES ITS COMMON LAW COPYRIGHT AND OTHER PROPERTY RIGHTS IN THESE CONTRACT DOCUMENTS. ALL DRAWINGS, SPECIFICATIONS, AND COPIES THEREOF ARE AND SHALL REMAIN THE PROPERTY OF ROB ROTH ARCHITECTS. THEY ARE TO BE USED WITH RESPECT TO THIS PROJECT ONLY. THEY ARE NOT TO BE ASSIGNED TO A THIRD PARTY OR COPIED WITHOUT FIRST OBTAINING THE EXPRESS WRITTEN PERMISSION AND CONSENT OF ROB ROTH ARCHITECTS, ARCHITECTS AND PLANNERS.

Additions and Alterations for...
Stutz Residence
 Lot - 16 Block - 14.05
 Township of Long Beach, O.C., N.J.



Rob Roth Architect, Inc.

PROJECT NO.
21-31

SHEET 2 OF 2
P-2