

LOT 8.01

LOT 8.02

LOT 8.03

LOT 5

LOT 6.02

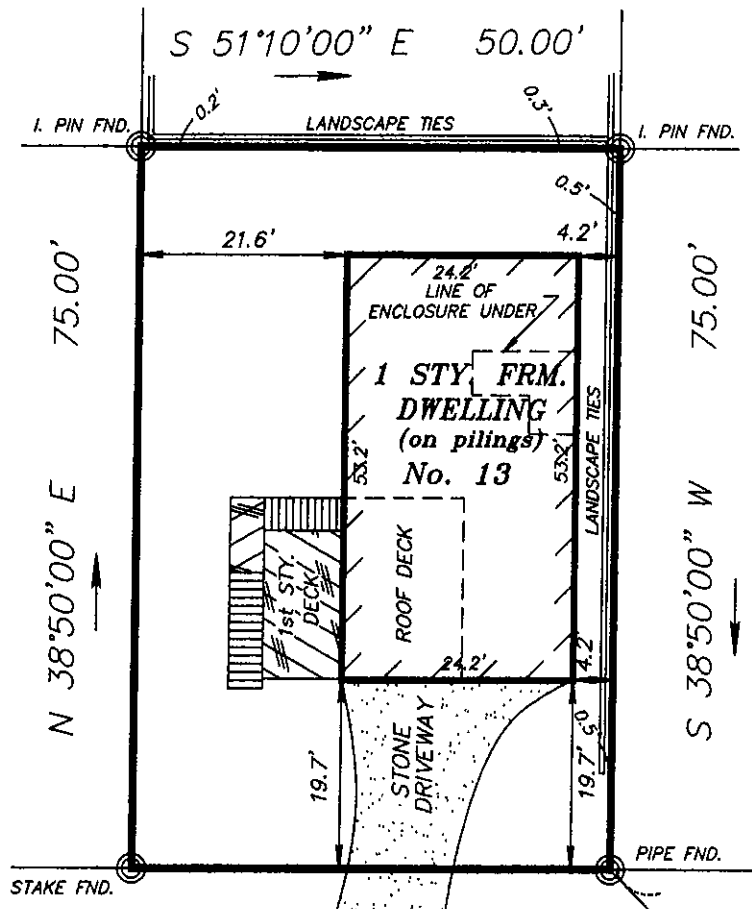

WEST 86th STREET
 (N/F PENNSYLVANIA AVENUE)
 (50' WIDE R.O.W.)

LONG BEACH BOULEVARD

340.14'

P.O.B.

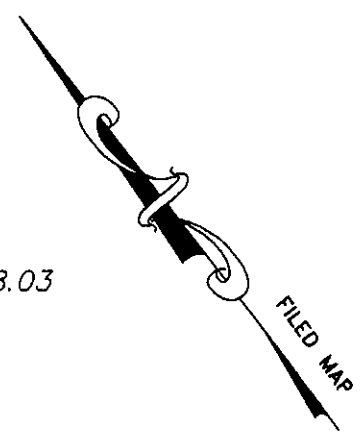

TO: WILLIAM WEIKEL and MARIA WEIKEL, his wife
 WELLS FARGO BANK, N.A.,
 its successors and or assigns
 WESTCOR LAND TITLE INSURANCE COMPANY
 ALISON L. AARON, ESQ.

BEING KNOWN AS LOT 6 IN BLOCK M-7, AS SHOWN ON A CERTAIN MAP OR PLAN ENTITLED "FINAL RESUBDIVISION, LOTS 6.01, 6.02, 6.03, 7, 8.01, 8.02, 8.03 & 8.04, BLOCK M-7", TAX MAP SHEETS 15 & 16, LONG BEACH TOWNSHIP, OCEAN COUNTY, NJ", AND FILED IN THE OCEAN COUNTY CLERK'S OFFICE ON FEBRUARY 28, 1984 AS MAP I-1364.

ALSO BEING KNOWN AS LOT 6.01 IN BLOCK 13.07, AS SHOWN ON THE CURRENT TAX ASSESSMENT MAPS OF LONG BEACH TOWNSHIP, OCEAN COUNTY, NEW JERSEY.

BEING COMMONLY KNOWN AS 13 WEST 86TH STREET.

In consideration for the fee paid for making this survey, I hereby declare that to the best of my professional knowledge, information and belief, this map or plan is a result of a field survey made by me, or under my direct supervision in accordance with the rules and regulations promulgated by the "State Board of Professional Engineers and Land Surveyors".

The information shown hereon correctly represents the conditions found at the site and at the result of this field survey on that date, except such improvements or easements, if any, below the surface and not visible.

This declaration is given solely to the named parties for the transaction only and is not transferable except as follows:

- A) To the title insurer so it may insure title to the premises shown herein.
 - B) To the mortgage holder, the declaration shall survive to its successor(s) or (assigns).
- Caution: If this document does not contain the raised impression seal of the professional, it is not an authorized original document and may have been altered.

By:
 John M. Lis, L.S.
 New Jersey License # 35378

OFFSETS AS SHOWN HEREON ARE NOT TO BE USED AS A BASIS FOR THE CONSTRUCTION OF FENCES OR OTHER PERMANENT STRUCTURES

RECEIVED
 LONG BEACH TOWNSHIP
 CONSTRUCTION INSP DEPARTMENT

NOV - 4 2013

PLAN OF SURVEY	
SITUATED IN	
LONG BEACH TOWNSHIP	
OCEAN COUNTY, NEW JERSEY	
BLOCK 13.07	LOT 6.01
LAND LINE SURVEYORS	
703 MILL CREEK ROAD UNITF-1	
MANAHAWKIN, N.J. 08050	
TEL (609)978-0073 FAX. (609)978-1624	
DATE: 10/31/2013	DRAWN BY: C.H.
SCALE: 1" = 20'	FILE NO.: 4807

10/31/13
 DATE:

[Signature]

JOHN M. LIS
 PROFESSIONAL LAND SURVEYOR, N.J. LIC. No. 35378