

LOT AREA: 2566.4 SQ.FT.
 EXIST. LOT COVERAGE: 33.12%
 PROP. LOT COVERAGE: 31.84%

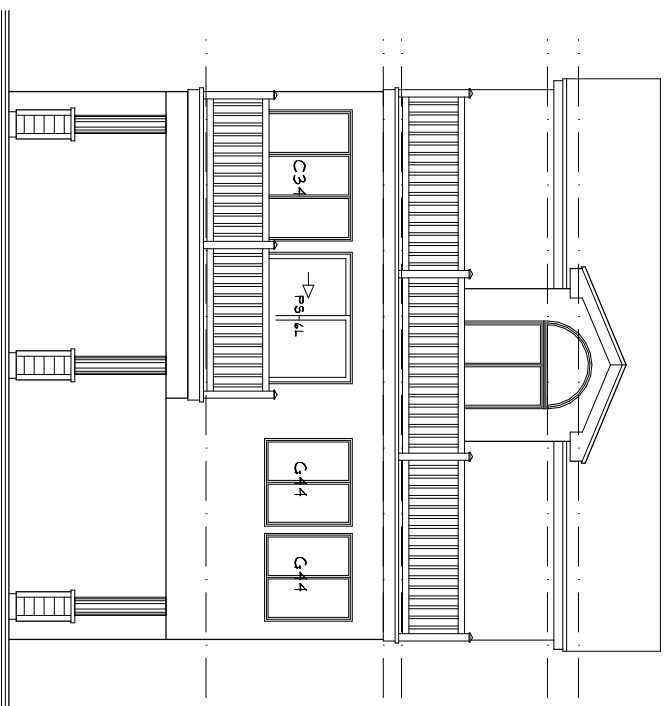

| CONSTRUCTION CODE | IRC 2018 NJ EDITION |
|-------------------------------|-------------------------|
| USE GROUP | R5 |
| LOADING CLASS | 15 |
| LIFTING CEILING AND WALLS | 15 |
| STRUCTURAL DESIGN FOR WIND | 15 |
| WIND LOAD "EXPOSURE" | EXPOSURE "D" |
| RATTLE ANCHORS - "HURRICANE" | SIMPSON STRONG-TIE H25A |
| SILL PLATE ANCHORS - "STRAPS" | SIMPSON STRONG-TIE H8 |
| FLOOR LIVE LOAD/DEAD LOAD | 40 / 15 |
| ROOF LIVE LOAD/DEAD LOAD | 30 / 15 |

Additions and Alterations for...
CRONIN Residence
 Lot - II Block - 1.86
 Township of Long Beach, O.C., N.J.

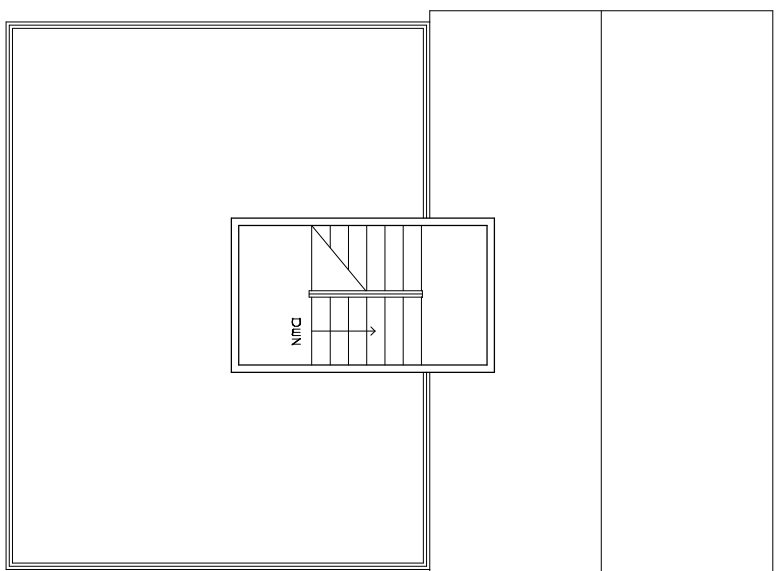

Rob Roth Architect, Inc.

ROB ROTH ARCHITECTS, ARCHITECTS AND PLANNERS, EXPRESSLY RESERVES ITS COMMON LAW COPYRIGHT AND OTHER PROPERTY RIGHTS IN THESE CONTRACT DOCUMENTS. ALL DRAWINGS, SPECIFICATIONS, AND COPIES THEREOF ARE AND SHALL REMAIN THE PROPERTY OF ROB ROTH ARCHITECTS. THEY ARE TO BE USED WITH RESPECT TO THIS PROJECT ONLY. THEY ARE NOT TO BE ASSIGNED TO A THIRD PARTY OR COPIED WITHOUT FIRST OBTAINING THE EXPRESS WRITTEN PERMISSION AND CONSENT OF ROB ROTH ARCHITECTS, ARCHITECTS AND PLANNERS.

4300 LONG BEACH BOULEVARD ** BRANT BEACH, NEW JERSEY 08008 ** (609) 494-7104
Robert b. Roth Jr., a. i. a.

NJ AI 09177

DATE
MAR. 2021
 FLOOR PLANS
 SCALE: 1/4" = 1'-0"

PROJECT NO.
21-02

SHEET | OF |
2 - 1