

KEY MAP TUCKERTON QUADRANGLE 1"=2,000'

ZONE SCHEDULE C - GENERAL COMMERCIAL ZONE		
REQUIRED	PROVIDED	
LDT AREA	6,000 S.F.	5,000 S.F.**
LDT WIDTH	60 FT.	50 FT.**
PRINCIPAL BUILDING SETBACKS:		
FRONT	0 FT.	3.7 FT.
REAR	10 FT.	45.2 FT.
SIDE	3 FT. EACH	2.9 FT./12 FT.
COMBINED SIDE	15 FT.	14.9 FT.**
TO ADJACENT HOUSE	15 FT.	22.5 FT./39.3 FT.
HEIGHT	34 FT.	25 FT.
ACCESSORY SETBACKS:		
10'x16' SHED		
SIDE	4 FT.	5.0 FT.
REAR	4 FT.	4.7 FT.
HEIGHT	15 FT.	11.1 FT.
BUILDING COVERAGE	33 1/3%	33.1%
IMPERVIOUS COVERAGE	75%	44.4%
IMPERVIOUS IN FRONT YARD	60%	0%
PARKING		
RETAIL: 2 SPACES/1,000 S.F.	2 SPACES	
APARTMENT	2 SPACES	
TOTAL	4 SPACES	4 SPACES

** EXISTING NON CONFORMITY/VARIANCE REQUESTED

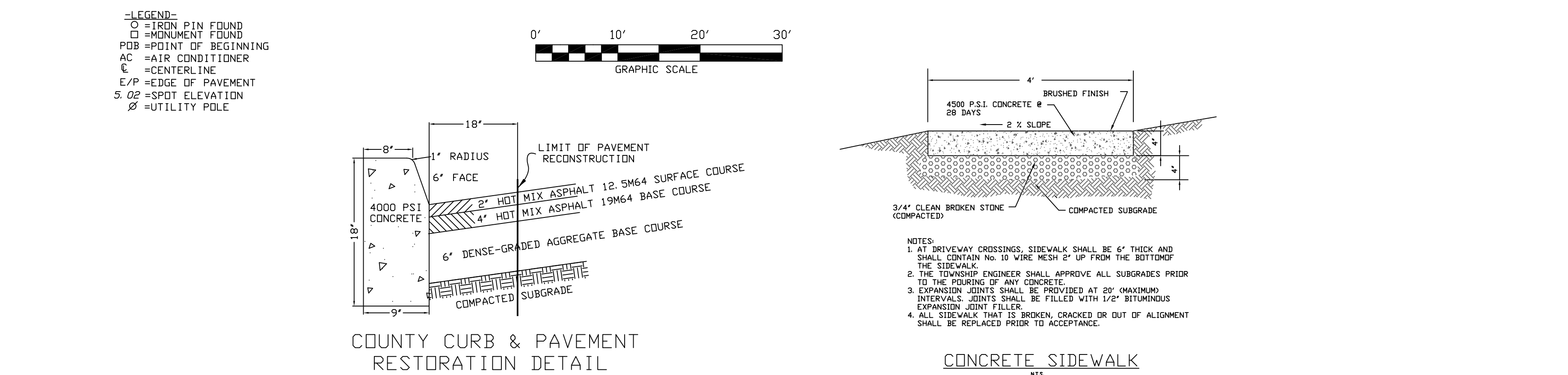
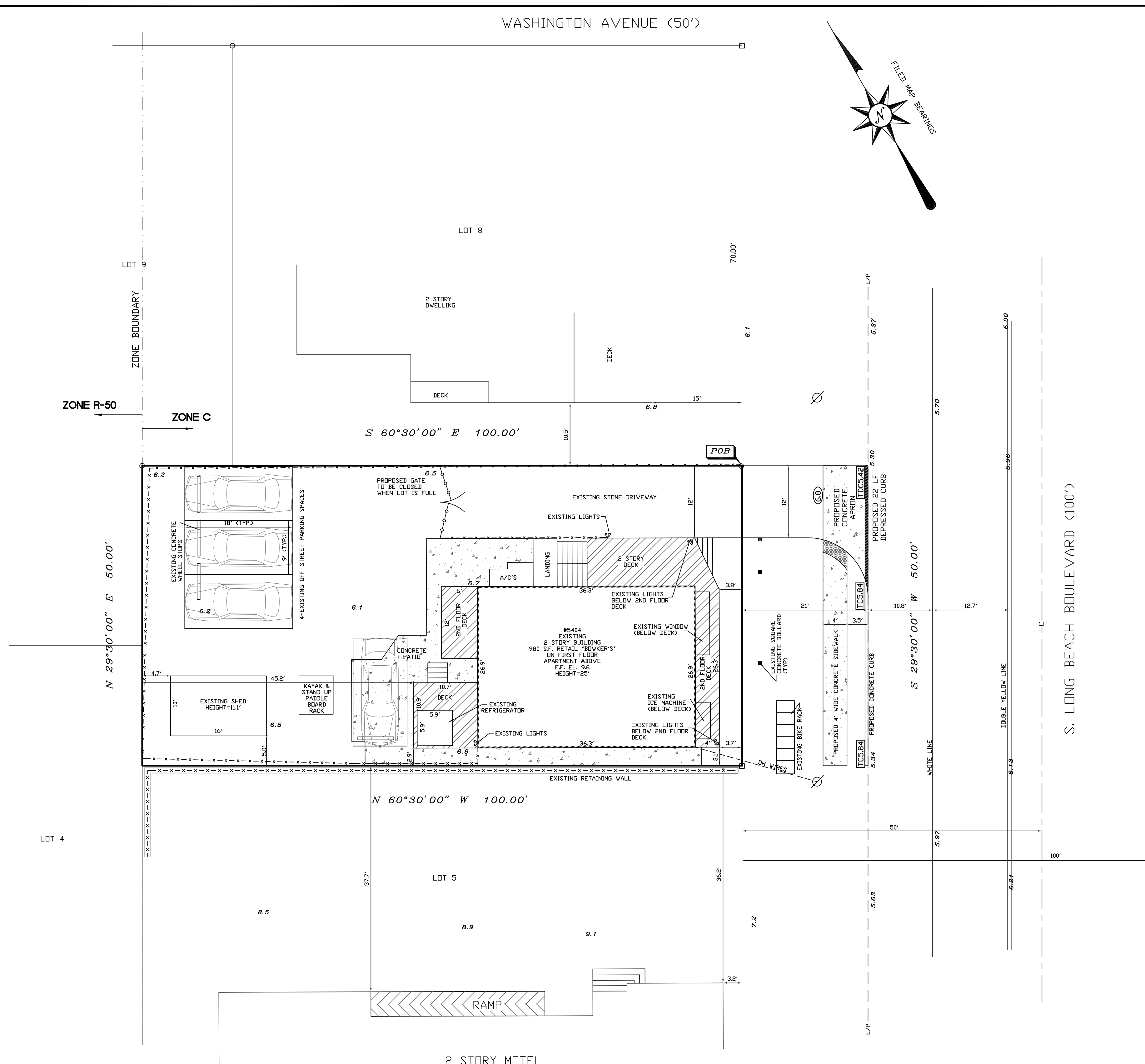

- NOTES:
- AKA LOT 7, FILED MAP G-1648, FILED 4/2/1986
MINOR SUBDIVISION OF LOTS 7,8,9-BLOCK 1A-10
AS PER TM. HOLGATE LONG BEACH TWP
OCEAN COUNTY, NEW JERSEY
 - DEED REFERENCE:
BOOK 16885, PAGE 59
 - FLOOD ZONE AE, BASE FLOOD ELEVATION 8
AS SHOWN ON FIRM #34029C0592F
 - BASED UPON THE 3/28/2014 OCEAN COUNTY, NJ PRELIMINARY FIRM #34029C0592G,
THE PROPERTY IS LOCATED IN FLOOD ZONE AE, BASE FLOOD ELEVATION 8
THE PROPERTY IS NOT LOCATED WITHIN THE 'COASTAL A' ZONE.
 - ELEVATIONS NAVD (1988)

9/24/2021 PROPOSED CURB AND SIDEWALK ALONG LONG BEACH BOULEVARD
4/30/2021 UPDATE SURVEY TO SHOW THE REMOVAL OF THE TRAILER AND OTHER ACCESSORY STRUCTURES

HORN, TYSON & YODER, INC.
CONSULTING ENGINEERS, SURVEYORS-PLANNERS
CERTIFICATE 24GA27951700 - ISSUED JULY 27, 2020
8510 LONG BEACH BOULEVARD, LONG BEACH TOWNSHIP, NEW JERSEY 08008-3424
PHONE (609) 492-5050 FAX (609) 492-4163

JAMES D. BRZOZOWSKI, P.E., P.P.
Professional Engineer, N.J. License Number GE44223
Professional Planner, N.J. License Number 33100656400

ROBERT G. DEBLOS, P.L.S.
Professional Land Surveyor, N.J. License Number 35357

SITE PLAN
LOT 7, BLOCK 1.10
TAX MAP SHEET # 4
LONG BEACH TOWNSHIP
OCEAN COUNTY, NEW JERSEY

SCALE: 1"=10'	DRAWN BY: JDB	SHEET 1 OF 1
JOB NO.: 99-179	DATE: 6/24/2020	