

**GROUND FLOOR PLAN**

SCALE: 1/4"=1'-0"

FINAL PILING LOCATIONS TO BE CONFIRMED IN CONSTRUCTION DOCUMENT PHASE

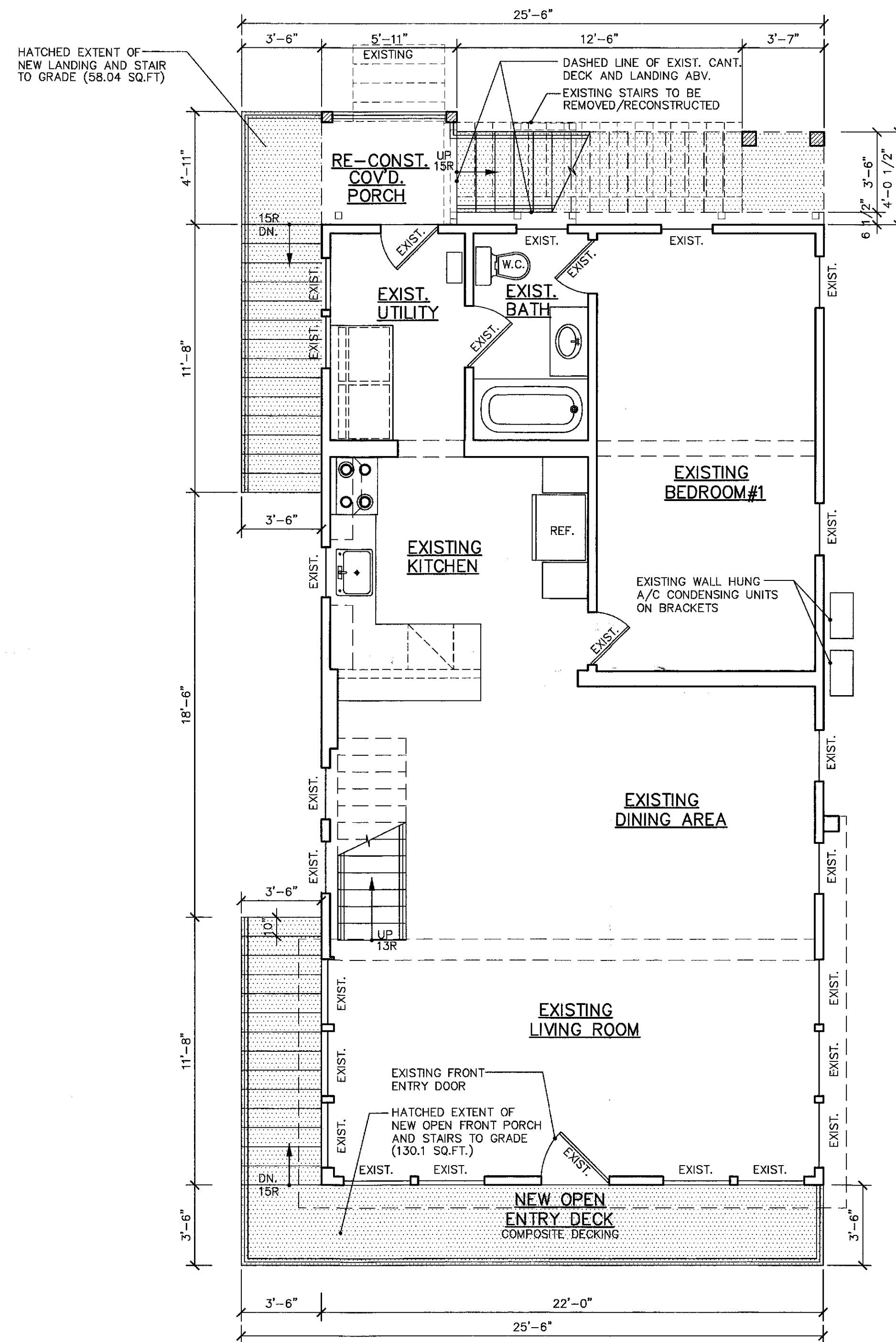

**FIRST FLOOR PLAN**

SCALE: 1/4"=1'-0"

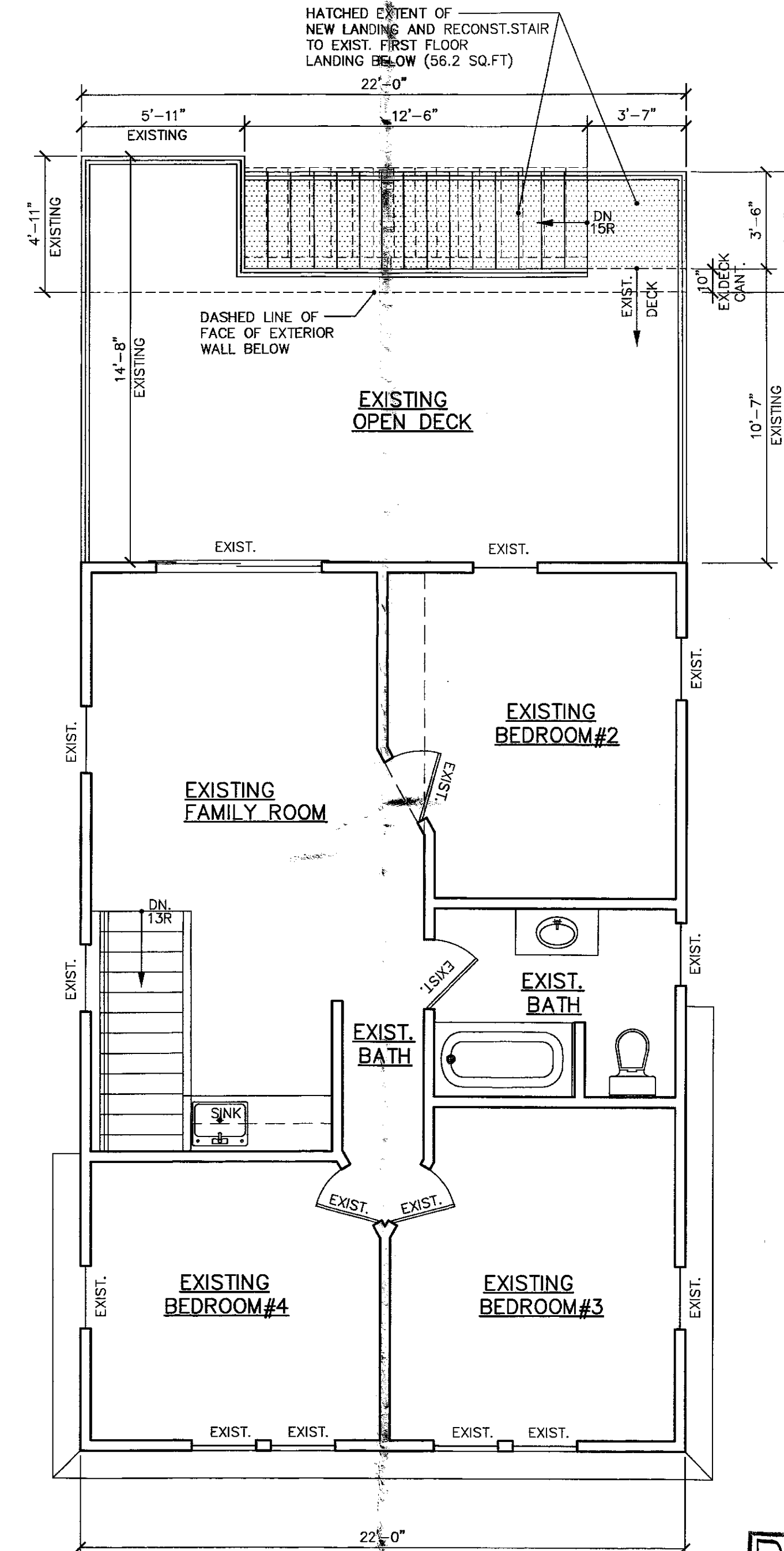

**SECOND FLOOR PLAN**

SCALE: 1/4"=1'-0"

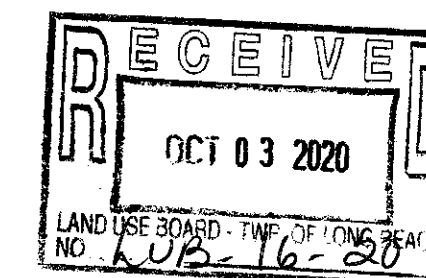

**REVISED**

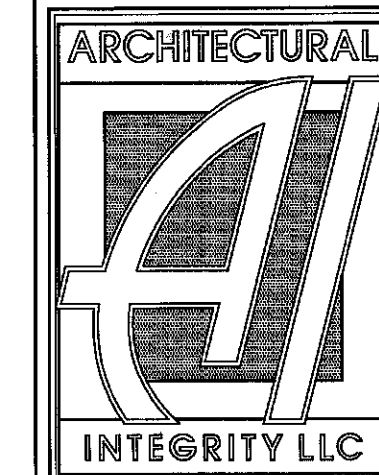
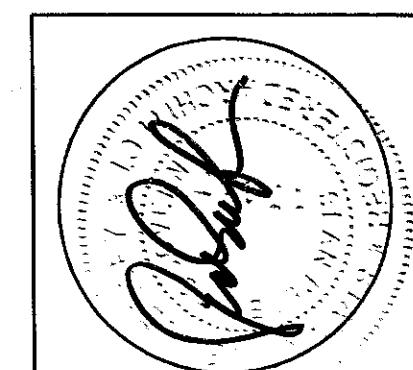

WWW.ARCH-INTEGRITY.COM

ARCHITECTURAL INTEGRITY LLC  
 116 Compass Road  
 Manahawkin, NJ 08050  
 609-488-2080/609-488-2081 fax  
 Sean McGovern - NJ License #17917

REVISION / ISSUE:

9-30-20  
 REVISED REAR

PROJECT ADDRESS:

BARTOSH RESIDENCE  
 BLOCK 7.01 LOT 15  
 120 WEST MARYLAND AVE.

LONG BEACH TWSHP.  
 OCEAN COUNTY, NJ

DRAWING TITLE:

PROPOSED FLOOR  
 PLANS

JOB NO: #2025

JOB TYPE:  
 HOUSE LIFT

DATE: 6-5-2020

SCALE:

DRAWING NUMBER:

**A-1**

© Copyright 2020

A3

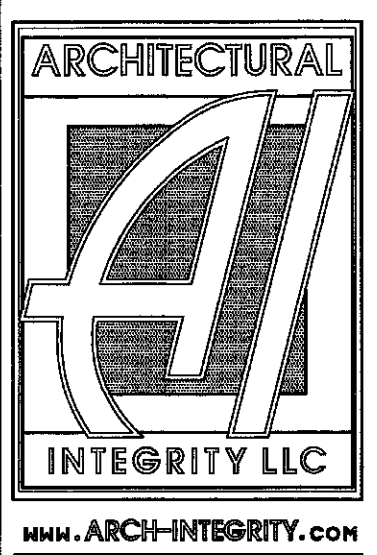
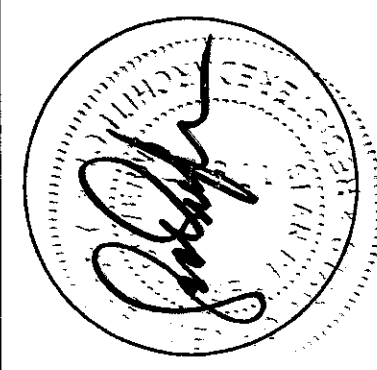

ARCHITECTURAL INTEGRITY LLC  
 116 Compass Road  
 Manahawkin, NJ 08050  
 609-488-2080/609-488-2081 fax  
 Sean McGovern - NJ License #17917

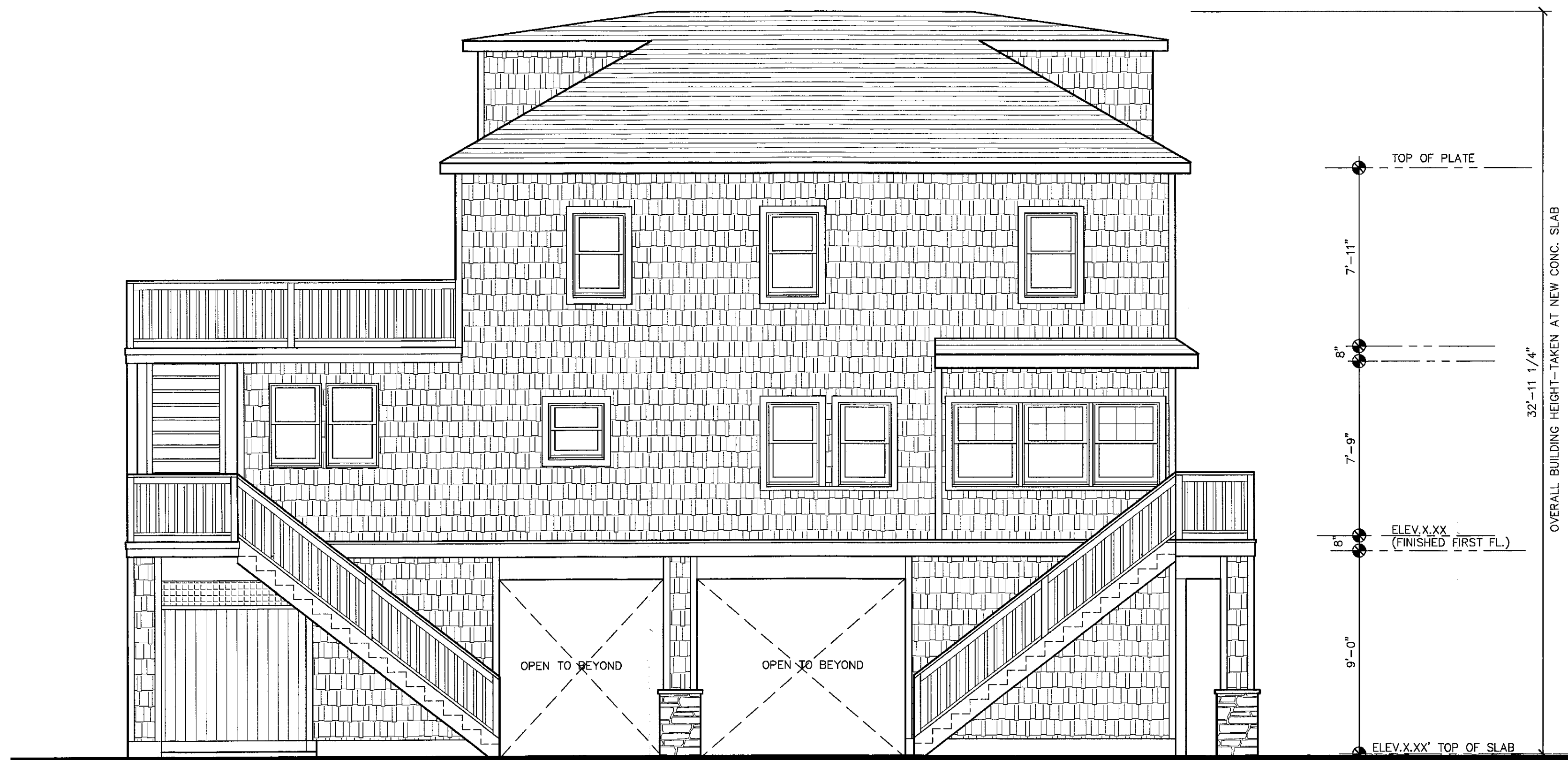

LEFT/EAST SIDE ELEVATION  
 SCALE: 1/4"=1'-0"

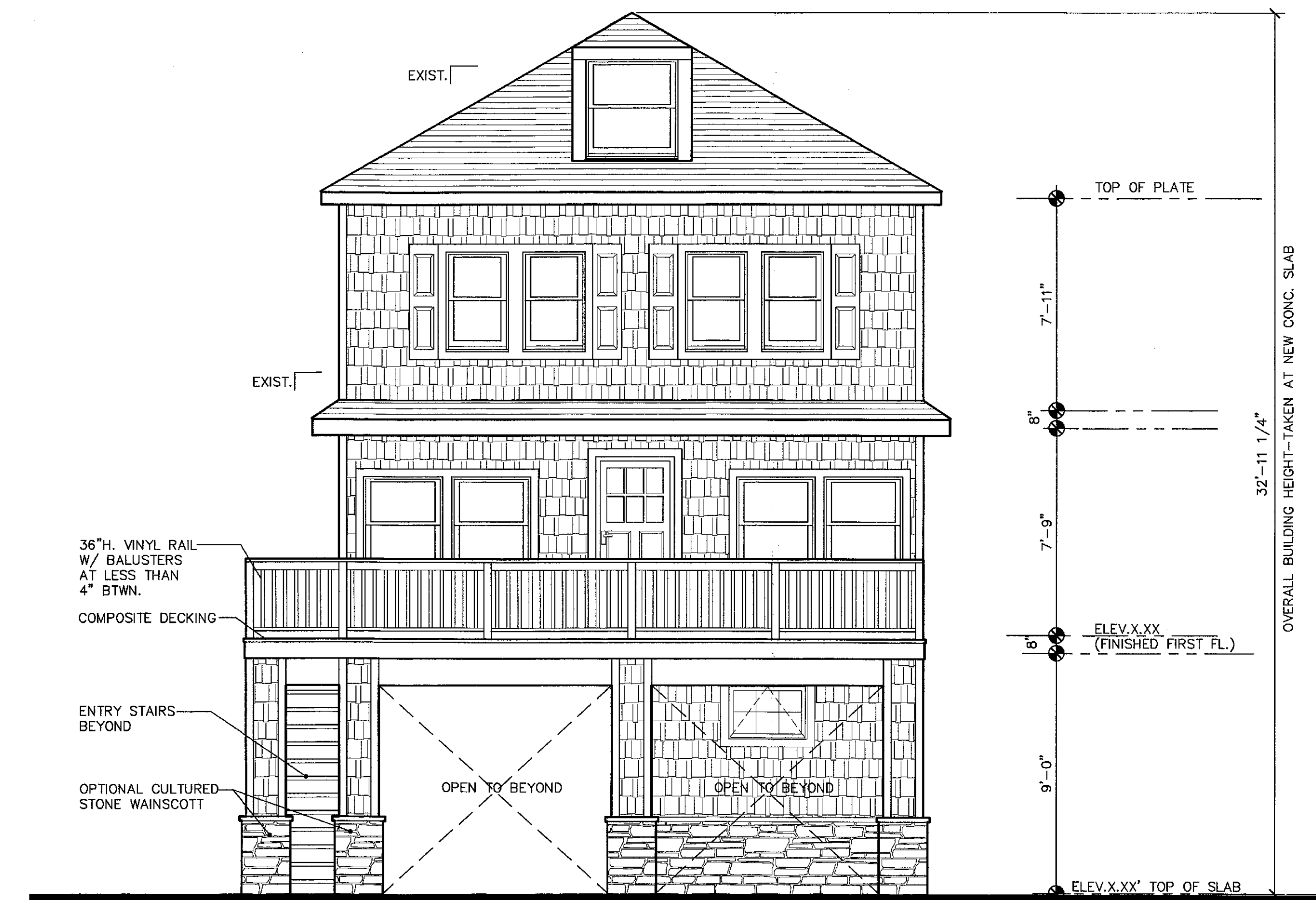

FRONT / NORTH ELEVATION (AT MARYLAND AVE.)  
 SCALE: 1/4"=1'-0"

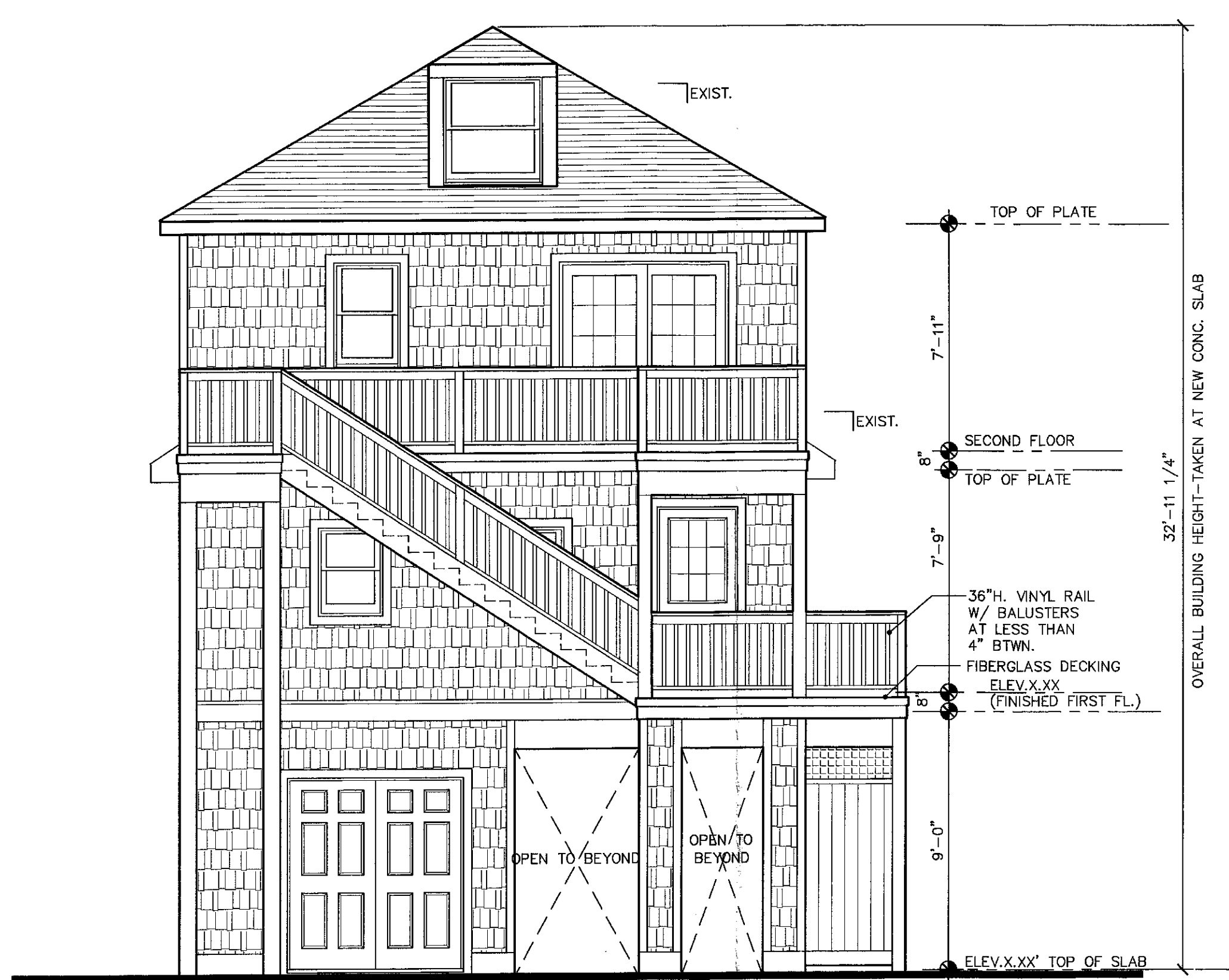

REAR / SOUTH ELEVATION (AT MARYLAND AVE.)  
 SCALE: 1/4"=1'-0"



RIGHT SIDE / WEST ELEVATION  
 SCALE: 1/4"=1'-0"

REVISION / ISSUE:

9-30-20	REVISED REAR
△	
△	
△	
△	
△	
△	

PROJECT ADDRESS:  
 BARTOSH RESIDENCE  
 BLOCK 7.01 LOT 15  
 120 WEST MARYLAND AVE.  
 LONG BEACH TWSHP.  
 OCEAN COUNTY, NJ

DRAWING TITLE:  
 FLOOR PLANS AND  
 EXTERIOR ELEVATIONS

JOB NO: #2025  
 JOB TYPE: HOUSE LIFT  
 DATE: 6-5-2020  
 SCALE:

DRAWING NUMBER:

**A-2**

