

FILED MAP BEARINGS

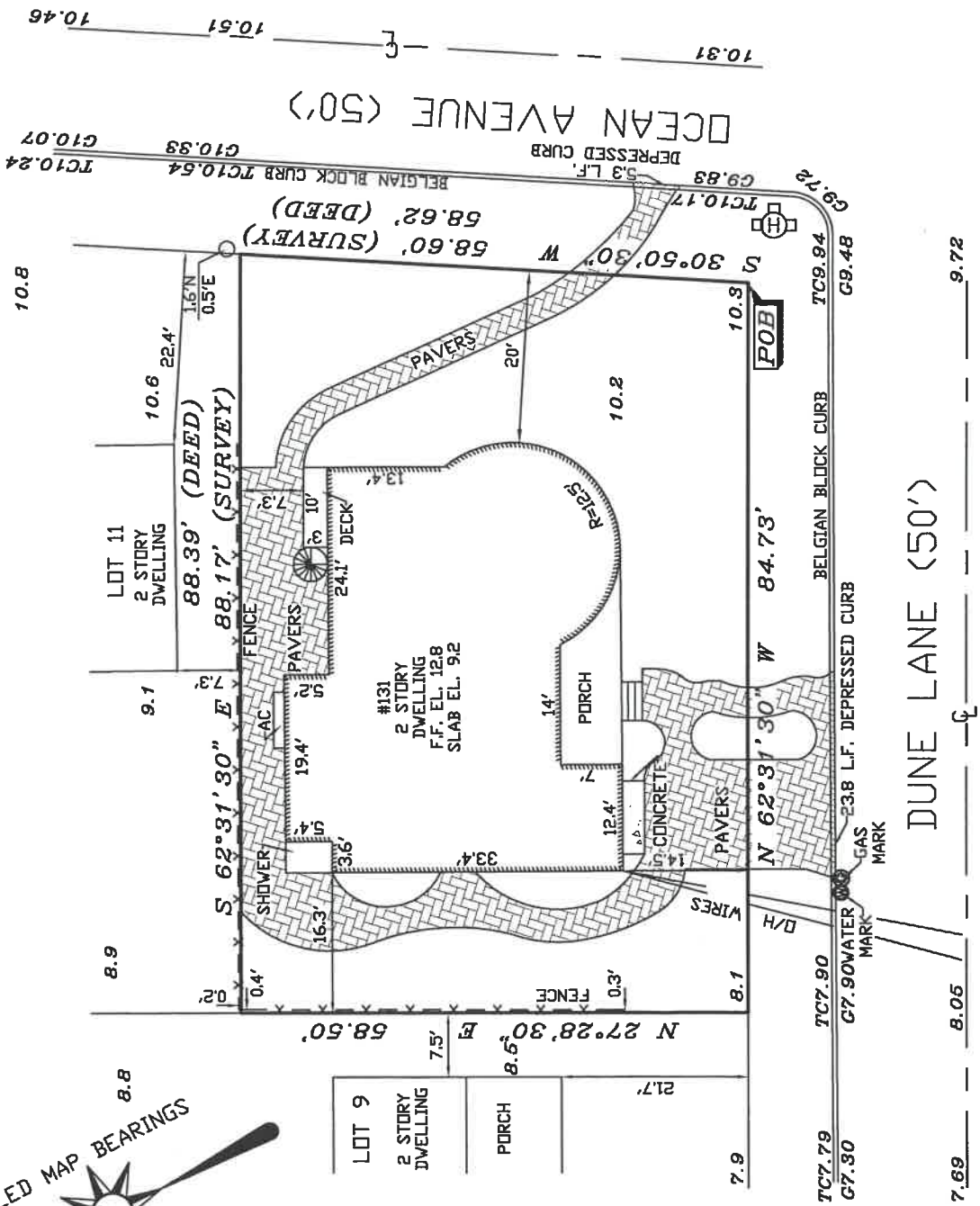

- LEGEND-**
 O = IRON PIN FOUND
 POB = POINT OF BEGINNING
 AC = AIR CONDITIONER
 C = CENTERLINE
 5.02 = SPOT ELEVATION

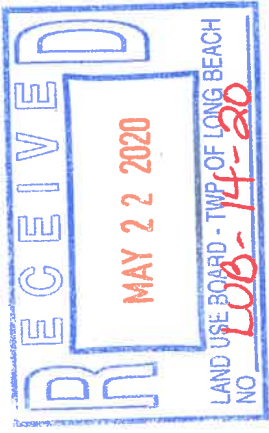
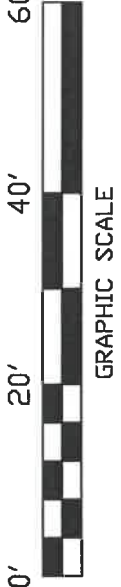

NOTES:

1. A.K.A. PART OF LOT 19, BLOCK 4 FILED MAP #D-156, FILED 2/27/1950 'REVISED PLAN OF SEC. A THE DUNES
2. DEED REFERENCE: BOOK 5540, PAGE 337
3. FLOOD ZONE AD, DEPTH 1', AS SHOWN ON FIRM #34029C0603F.
4. BASED UPON THE OCEAN COUNTY, NJ PRELIMINARY FIRM #34029C0603G, THE PROPERTY IS LOCATED IN UNSHADED X ZONE, AREA OUTSIDE THE ANNUAL CHANCE FLOOD.
5. ELEVATIONS NAVD (1988)

OFFSETS AS SHOWN HEREON ARE NOT TO BE USED AS A BASIS FOR CONSTRUCTION OF FENCES OR OTHER PERMANENT STRUCTURES.
 THIS CERTIFICATION IS MADE ONLY TO THE NAMED PARTIES FOR PURCHASE AND/OR MORTGAGE. NO RESPONSIBILITY OR LIABILITY IS ASSUMED FOR USE OF SURVEY FOR ANY OTHER PURPOSE.
 THIS SURVEY DOES NOT ATTEMPT TO SHOW ANY NEW JERSEY TIDELANDS CLAIMS EXCEPT AS SPECIFICALLY SHOWN HEREON.
 THIS SURVEY DOES NOT ATTEMPT TO IDENTIFY ENCROACHMENTS, UTILITIES, SERVICE LINES OR STRUCTURES BELOW GRADE, IF ANY, EXCEPT AS SHOWN HEREON.
 THIS SURVEY IS SUBJECT TO SUCH FACTS AS A CURRENT AND COMPLETE TITLE REPORT MAY REVEAL.

HORN, TYSON & YODER, INC.
 CONSULTING ENGINEERS, SURVEYORS-PLANNERS
 CERTIFICATE 24GA27951700 - ISSUED AUGUST 29, 2018
 8510 LONG BEACH BOULEVARD
 LONG BEACH TOWNSHIP, NEW JERSEY 08008-3424
 PHONE (609) 492-5050
 FAX (609) 492-4163

Robert G. deBlois
ROBERT G. deBLOIS, P.L.S.
 Professional Land Surveyor, N.J. License Number 35357

MAP SHOWING A SURVEY OF
 LOT 10, BLOCK 8.08
 TAX MAP SHEET # 11
 LONG BEACH TOWNSHIP
 OCEAN COUNTY, NEW JERSEY

12/30/2019 UPDATED SURVEY (MAG)
 5/19/2004 AS BUILT
 9/25/2003 PER ARCHITECT

DATE: 12/9/2002 SCALE: 1"=20'
 DRAWN BY: NDF
 JOB NUMBER: 97-264

A2