

SECOND FLOOR PLAN
1/4" = 1'-0"

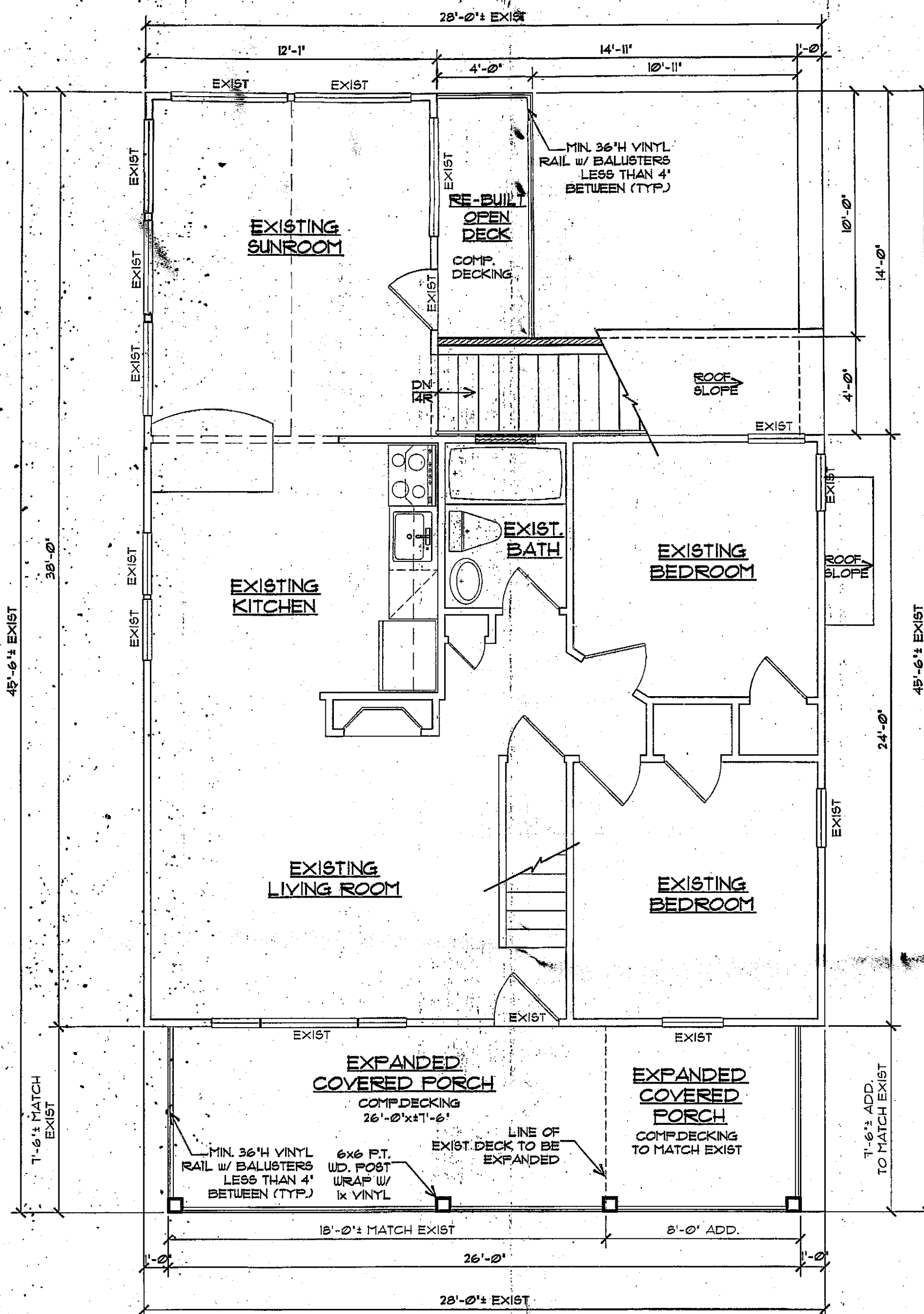

FIRST FLOOR PLAN
1/4" = 1'-0"

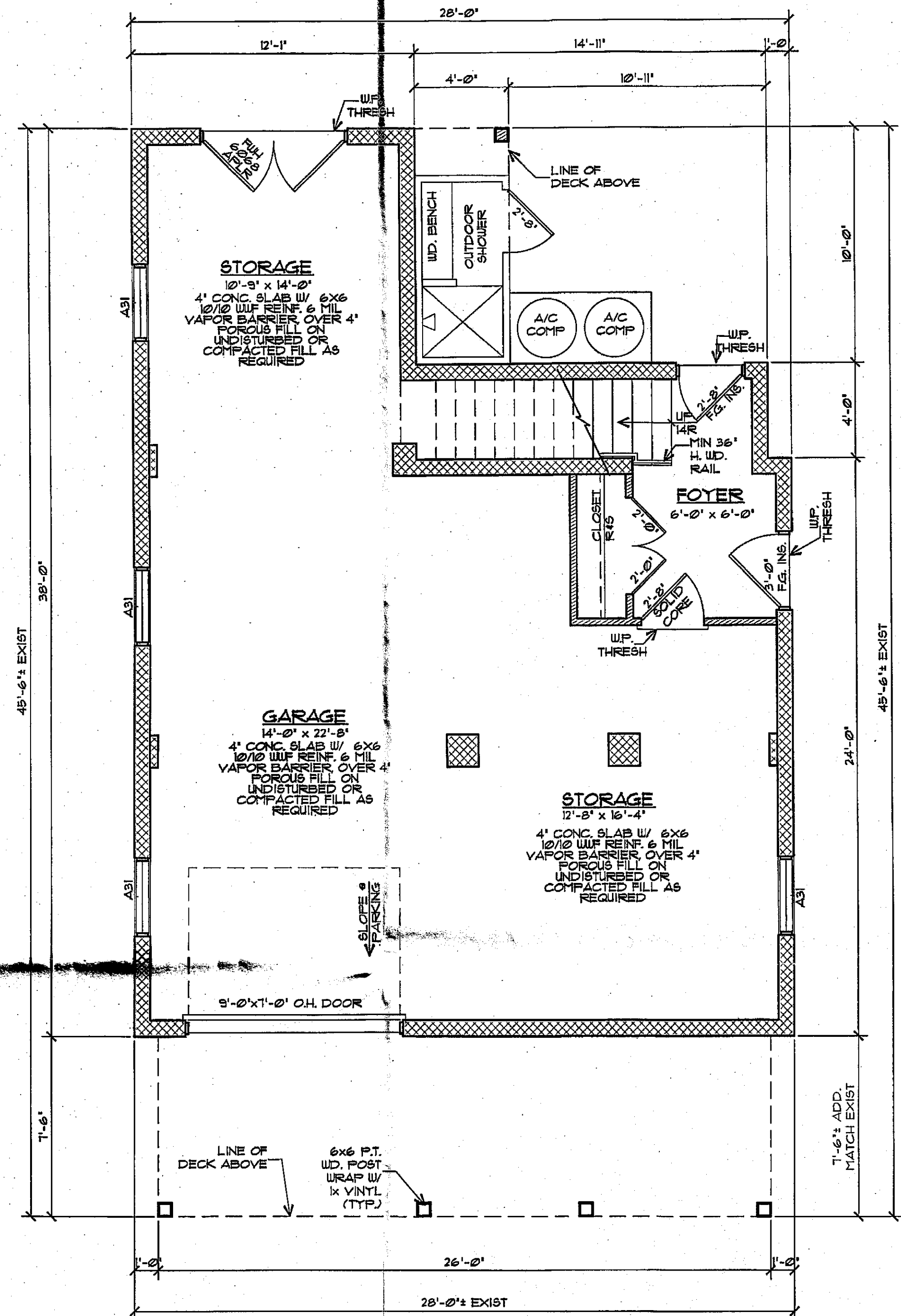

GROUND FLOOR PLAN
1/4" = 1'-0"

WALL KEY		FLOOR AREA	
	NEW WALLS	TOTAL SITE AREA	32000 SQFT.
	NEW CHU FOUND. WALLS	BUILDING COVERAGE	1358 SQFT. (35.4%)
	EXIST WALLS TO BE REMOVED	LIVING AREAS:	
	EXIST WALLS TO REMAIN	EXIST FIRST FLOOR	8412 SQFT.
		EXIST SECOND FLOOR	5112 SQFT.
		NEW SECOND FLOOR	1292 SQFT.
		TOTAL	14814 SQFT.
		MISC. AREAS:	
		NEW GAR / STORAGE	831 SQFT.
		COVID FIRST FLOOR DECK	155 SQFT.
		RE CONST. DECK	42 SQFT.
		NOTE: NUMBERS INDICATED ARE IN SQUARE FEET UNO.	

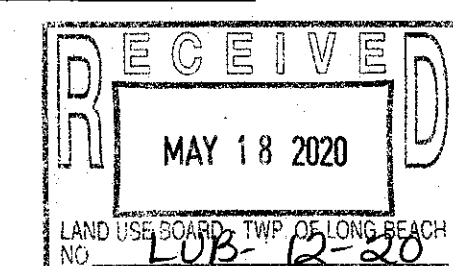

Plans Not Valid Unless Sealed and Signed
Craig W. Brearley
Craig W. Brearley, A.I.A.
#N.J. AI11126

799 Route 72, Manahawkin
New Jersey 08050
www.cwbrearley.com
(Phone) 609-597-8860
(Fax) 609-597-6289

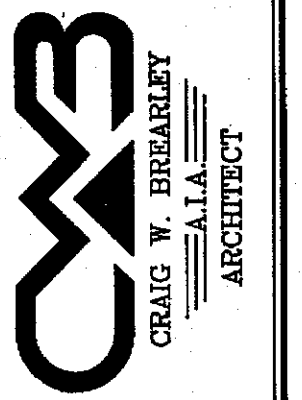

GANSZ RESIDENCE
LOT 7 BLOCK 6.22
LONG BEACH TOWNSHIP
OCEAN COUNTY, NEW JERSEY

REVISIONS	DESCRIPTION
No.	Date

DATE
2/25/2020

COMM. No.
18041

DRAWN BY:
B.N.R.

SHEET
BD-1
COPYRIGHT 2020

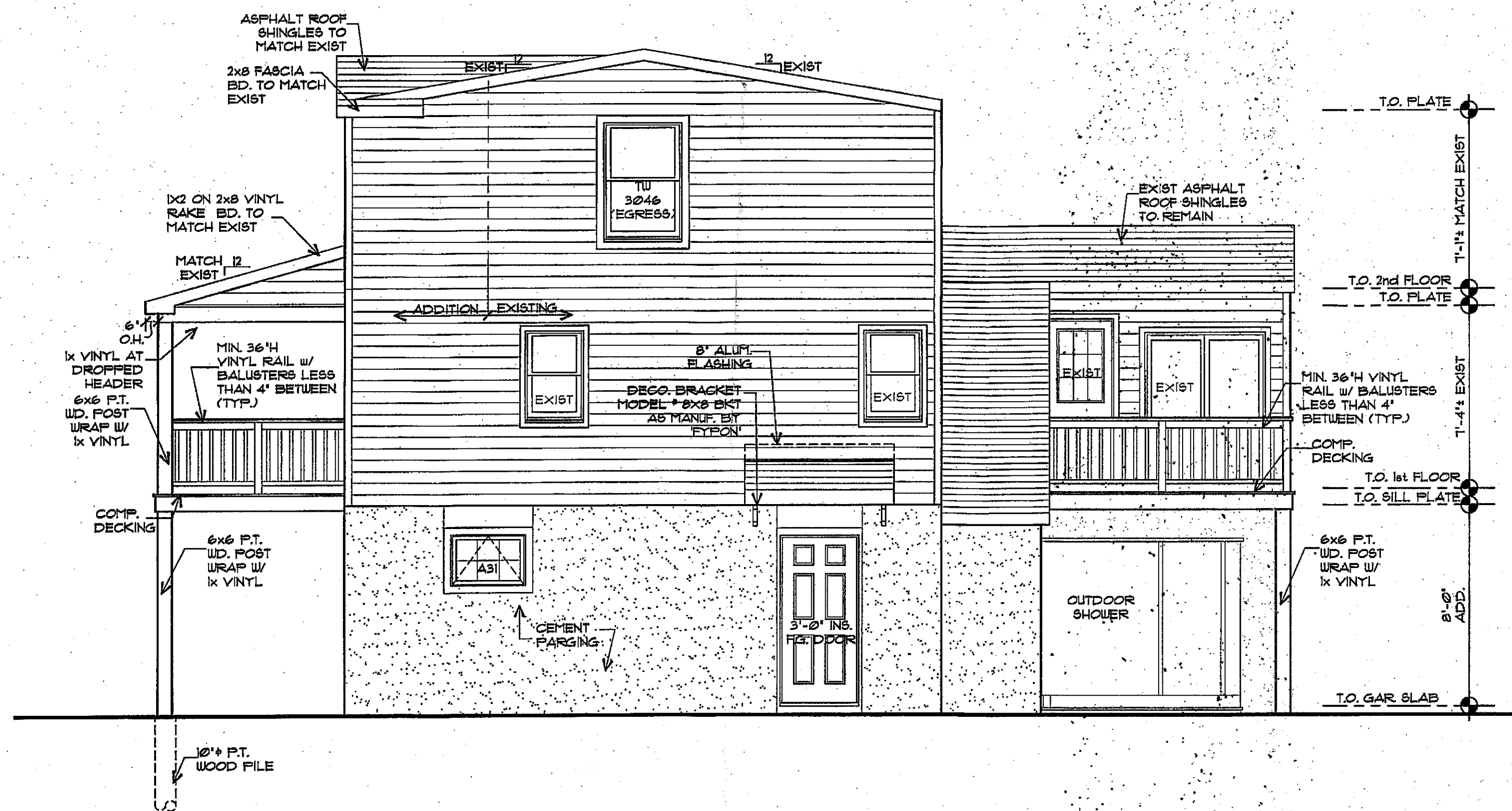

RIGHT-EAST SIDE ELEVATION - BEACH AVENUE
1/4" = 1'-0"

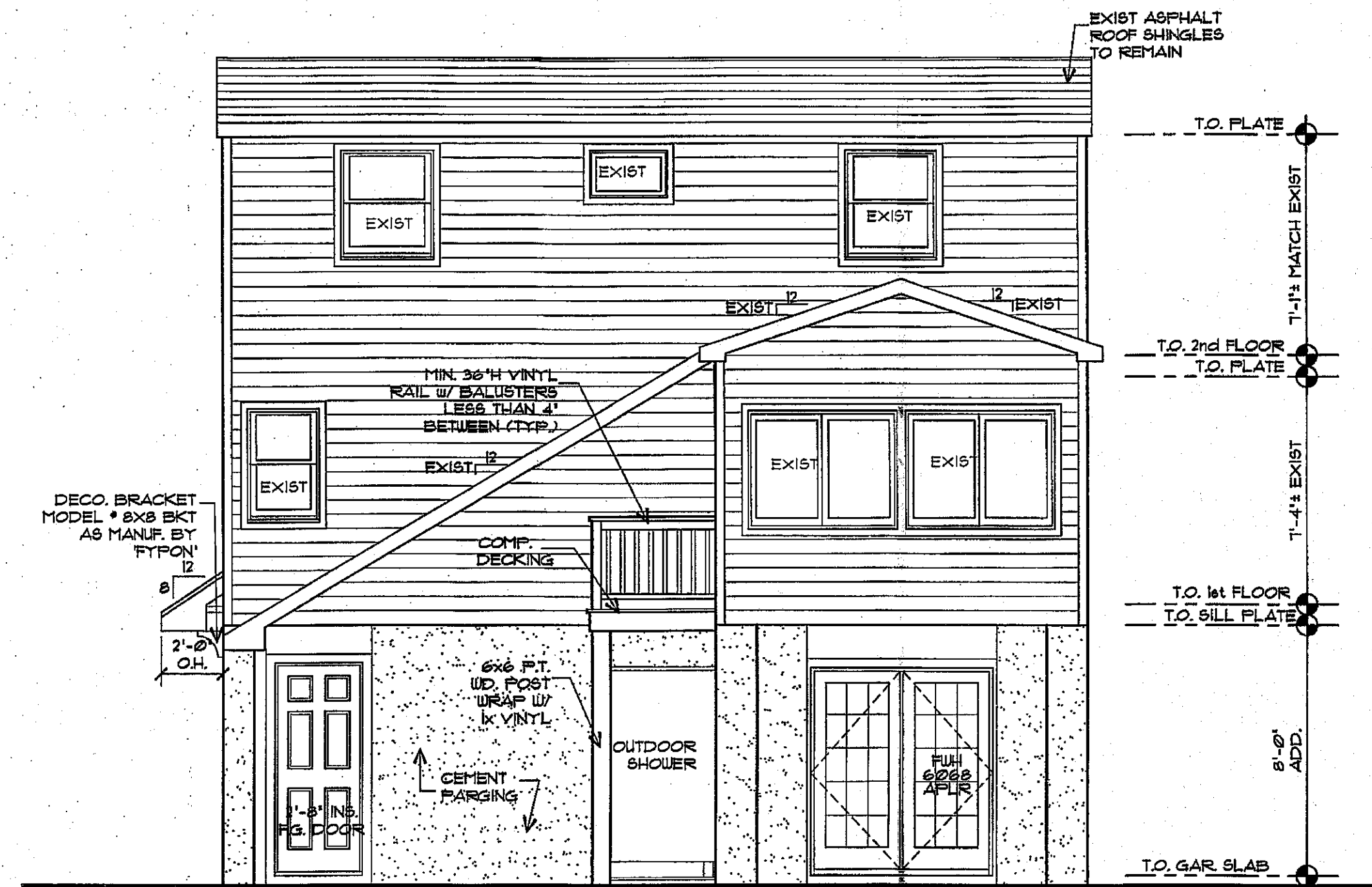

REAR-SOUTH ELEVATION
1/4" = 1'-0"

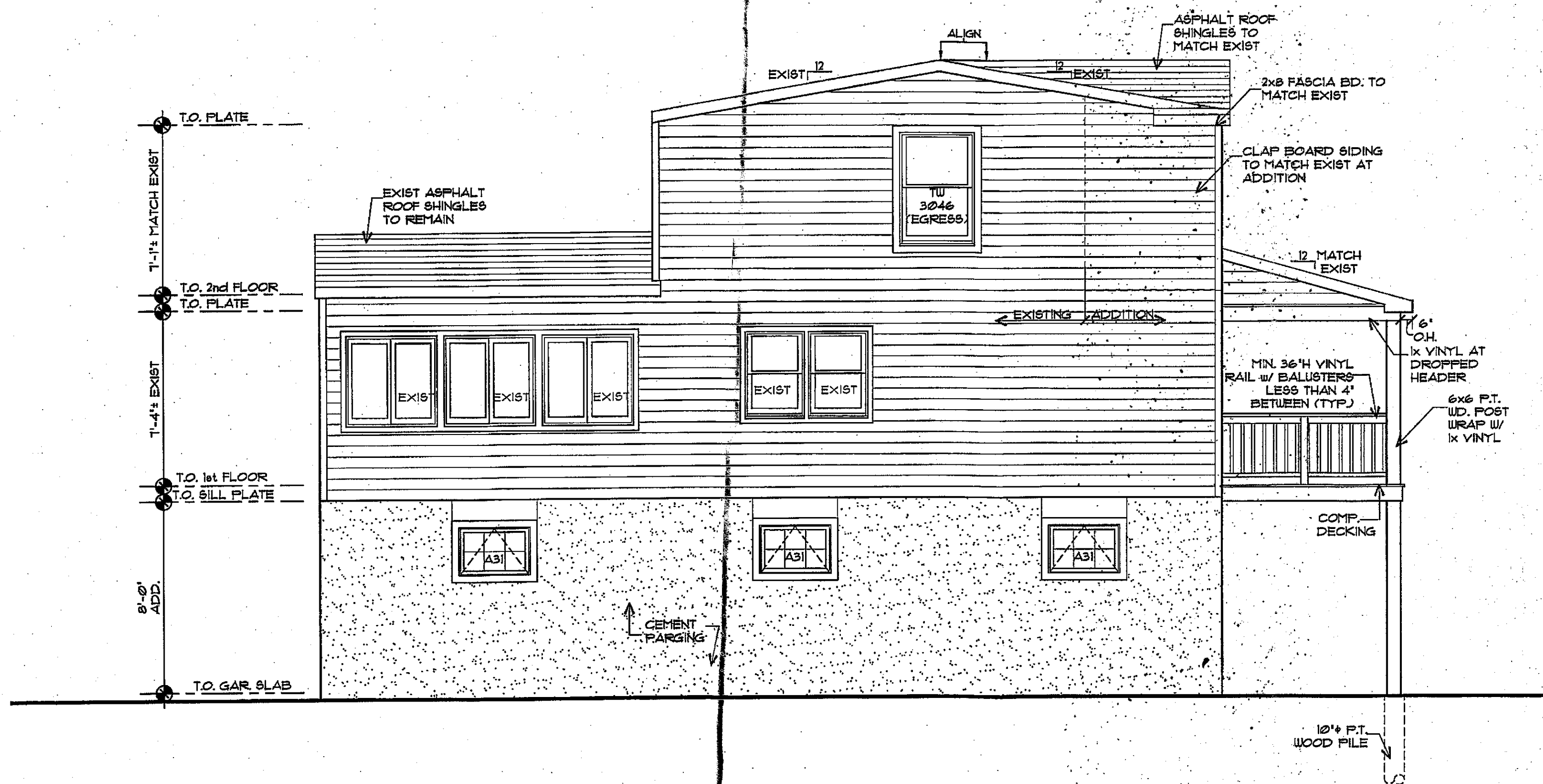

LEFT-WEST SIDE ELEVATION
1/4" = 1'-0"

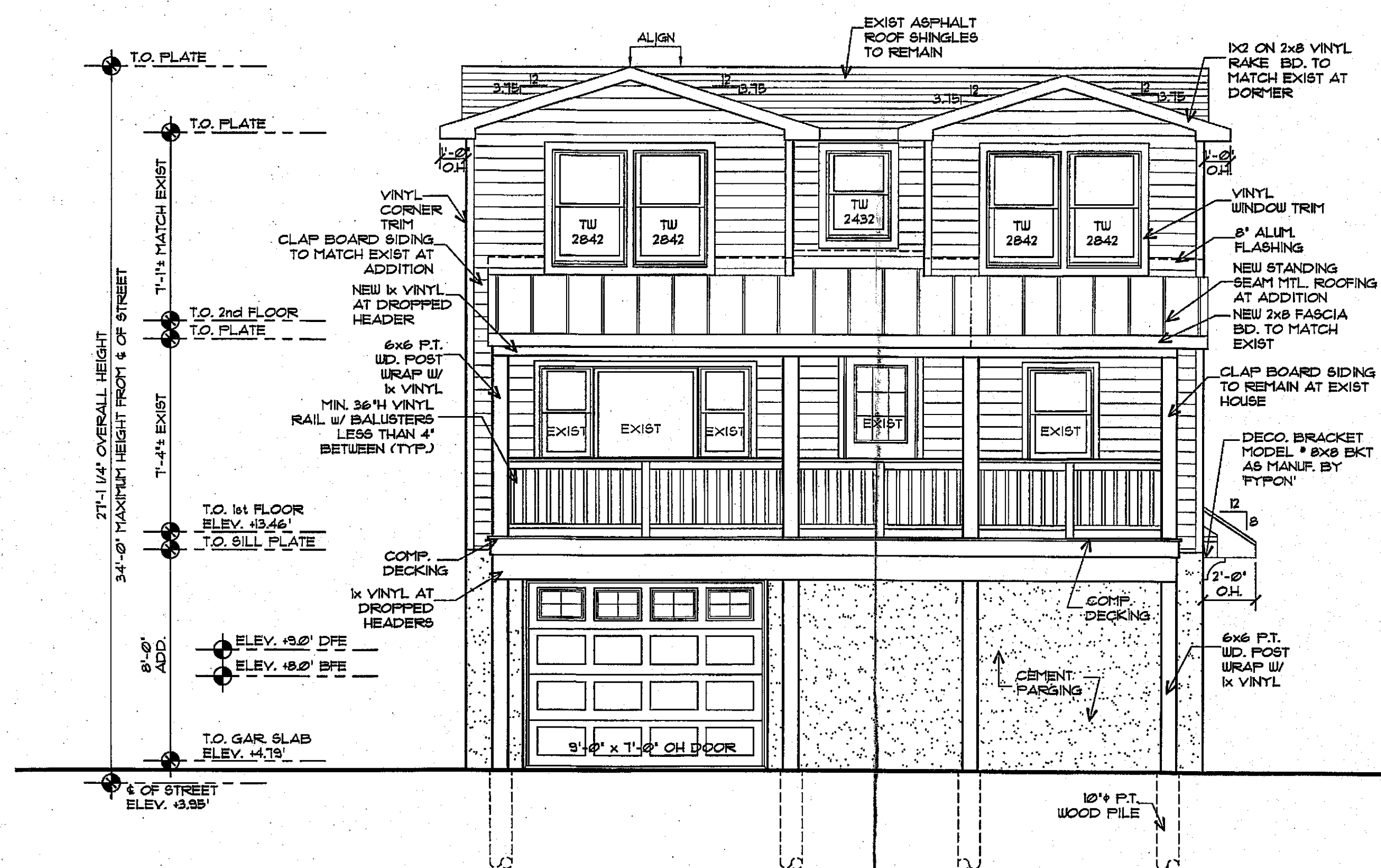

NORTH ELEVATION - EAST 30TH STREET
1/4" = 1'-0"

Professional Engineer
CRAIG W. BRARLEY, A.A.
#NJL AI11125

799 Route 72, Manahawkin
New Jersey 08050
www.cwbrarley.com
(Phone) 609-597-8880
(Fax) 609-597-5289



GANSZ RESIDENCE
LOT: 7 BLOCK: 6.22
LONG BEACH TOWNSHIP
OCEAN COUNTY, NEW JERSEY

ELEVATIONS

No.	Date	Description

DATE
2/25/2020
COMM. No.
18041
DRAWN BY:
B.N.R

SHEET
BD-2
COPYRIGHT 2020