

DATE
May 2019

FLOOR PLANS

SCALE: 1/4" = 1'-0"

[Handwritten signature]
R. Roth

4300 LONG BEACH BOULEVARD ** BRANT BEACH, NEW JERSEY 08008 ** (609) 464-7104
Robert b. Roth Jr., a. i. a.

ROB ROTH ARCHITECTS, ARCHITECTS AND PLANNERS EXPRESSLY RESERVES ITS COMMON LAW COPYRIGHT AND OTHER PROPERTY RIGHTS IN ALL ARCHITECTURAL AND ENGINEERING DRAWINGS, SPECIFICATIONS, AND OTHER DOCUMENTS AND SHALL REMAIN THE PROPERTY OF ROB ROTH ARCHITECTS. THEY ARE NOT TO BE REPRODUCED OR TRANSMITTED IN ANY FORM OR BY ANY MEANS, ELECTRONIC OR MECHANICAL, INCLUDING PHOTOCOPYING, RECORDING, OR BY ANY INFORMATION STORAGE AND RETRIEVAL SYSTEM, WITHOUT OBTAINING THE EXPRESS WRITTEN PERMISSION AND CONSENT OF ROB ROTH ARCHITECTS, ARCHITECTS AND PLANNERS.

RobRoth Architect, Inc.
Additions and Alterations for...
Balerno Residence
Lot - 1
Township of Long Beach, O.C. N.J.

PROJECT NO.
19-09

SHEET 1 of 2

[Handwritten mark]

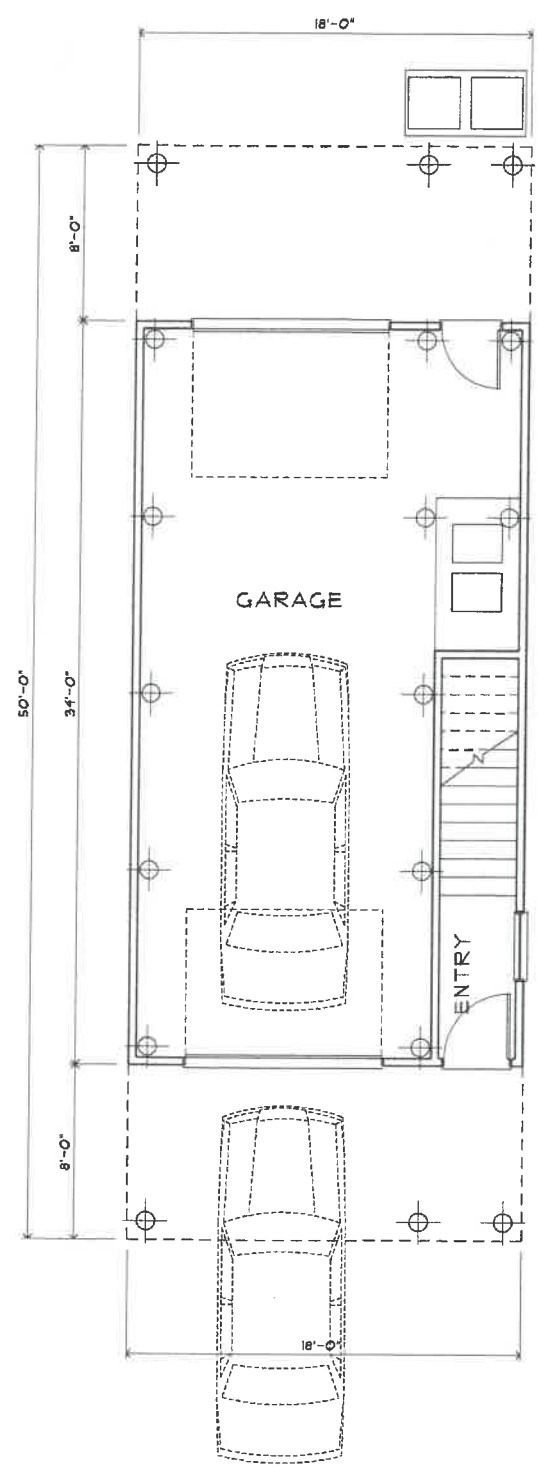

GROUND FLOOR PLAN
1/4" = 1'-0" PROPOSED LAYOUTS

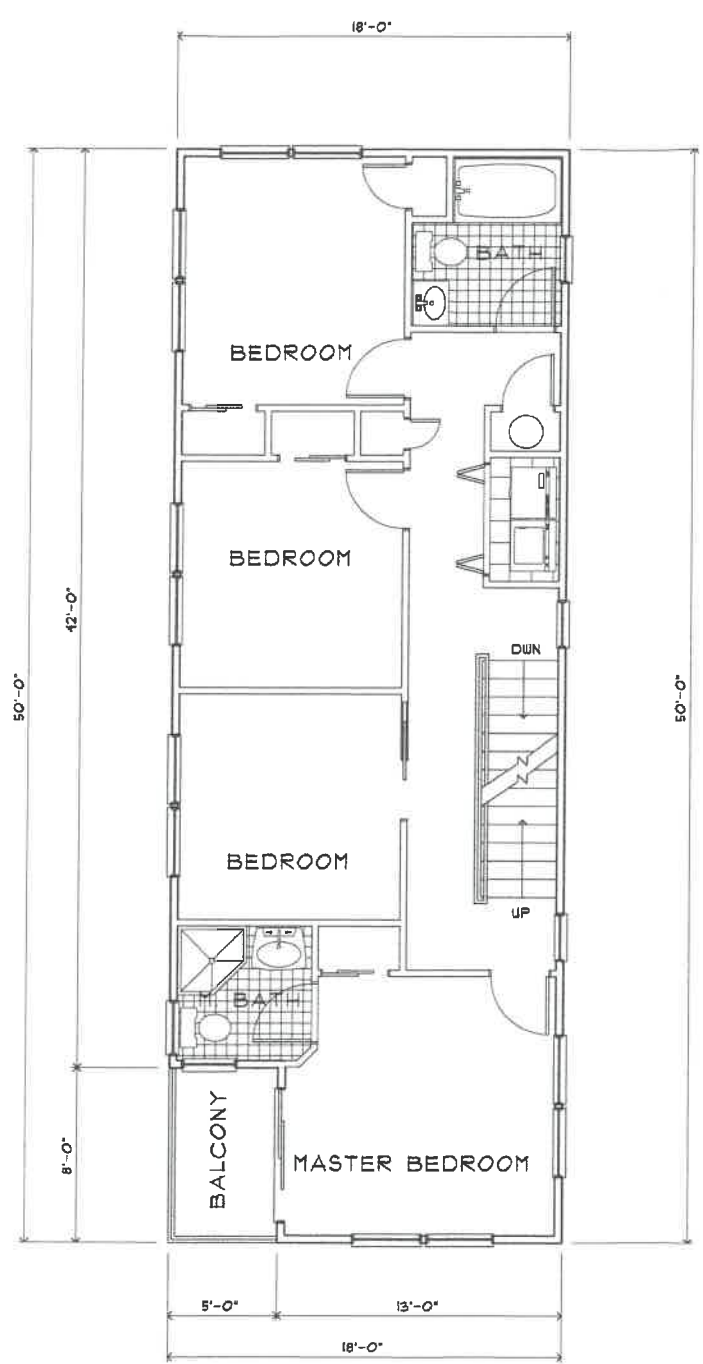

FIRST FLOOR PLAN
1/4" = 1'-0" PROPOSED LAYOUTS

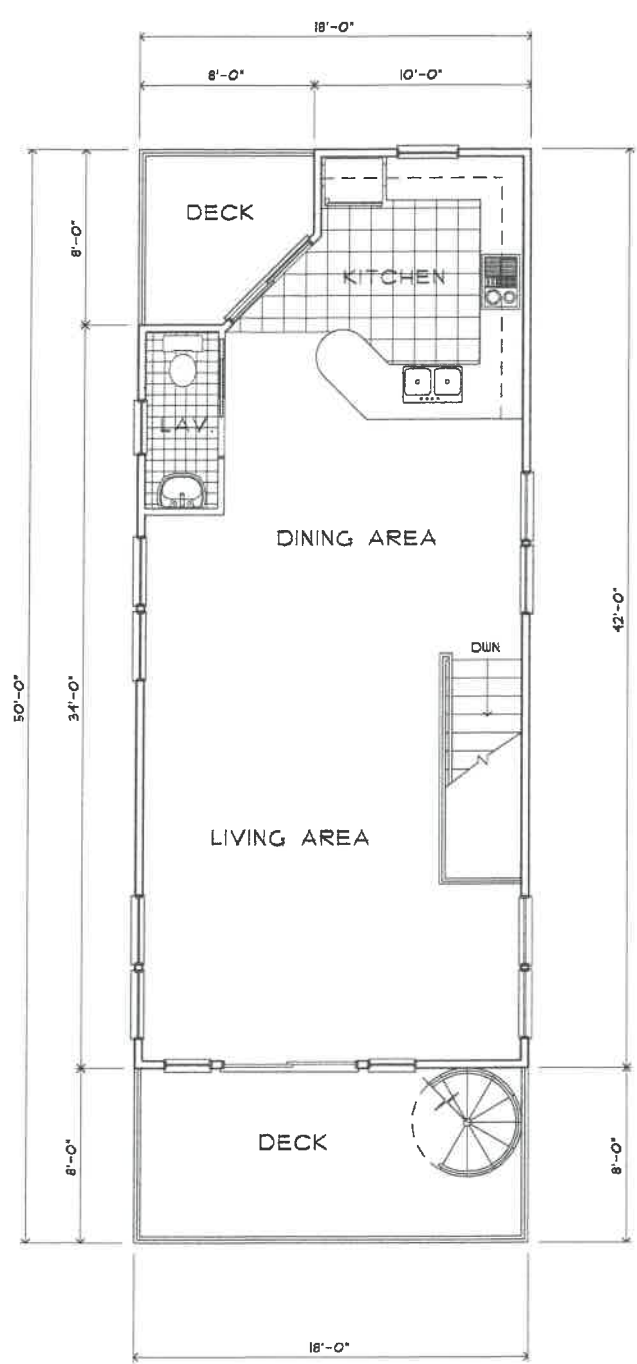

SECOND FLOOR PLAN
1/4" = 1'-0" PROPOSED LAYOUTS

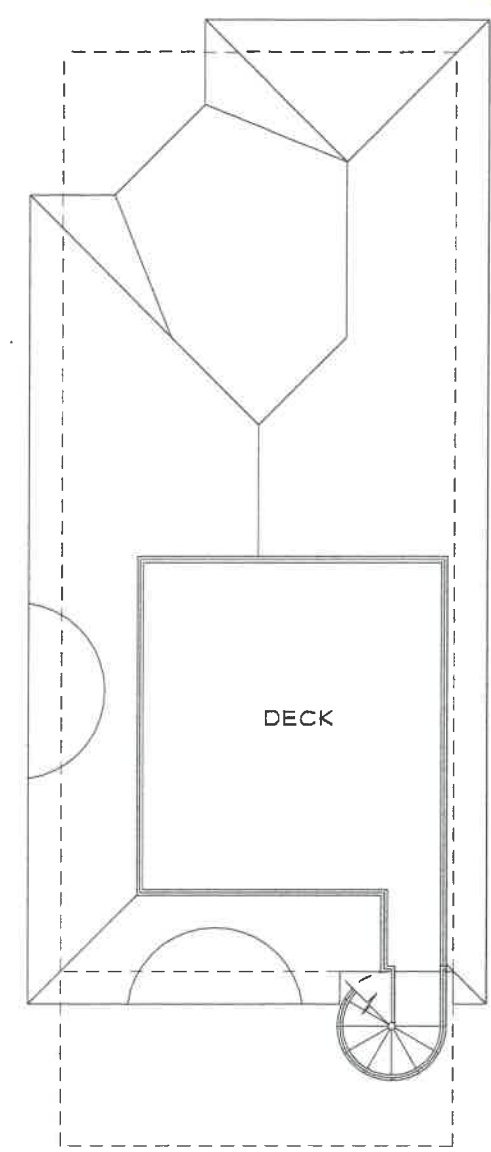

ROOF PLAN
1/4" = 1'-0" PROPOSED LAYOUTS

CONSTRUCTION CODE	IRC 2015 NJ EDITION
USE GROUP	RS
CONSTRUCTION CLASS	5A
U.L. RATING CEILING AND WALLS	1 HOUR
STRUCTURAL DESIGN FOR WIND	115 MPH
WIND LOAD "EXPOSURE"	EXPOSURE "D"
RAPTER ANCHORS - "HURRICANE"	SIMPSON STRONG-TIE H2.5A
SILL PLATE ANCHORS - "STRAPS"	SIMPSON STRONG-TIE H8
FLOOR LIVE LOAD/DEAD LOAD	40 / 15
ROOF LIVE LOAD/DEAD LOAD	30 / 15

DATE
May 2019

FLOOR PLANS

SCALE: 1/4" = 1'-0"

R B ROTH

4300 LONG BEACH BOULEVARD ** BRANT BEACH, NEW JERSEY 08008 ** (609) 494-7104
Robert B. Roth Jr., A. I. A.

THIS SET OF ARCHITECTURAL DRAWINGS AND PLANS IS THE PROPERTY OF ROBERT B. ROTH ARCHITECTS, INC. AND IS TO BE USED ONLY FOR THE PROJECT AND SITE SPECIFICALLY IDENTIFIED HEREIN. ANY REUSE, REPRODUCTION, OR ALTERATION OF THESE DRAWINGS WITHOUT THE WRITTEN CONSENT OF ROBERT B. ROTH ARCHITECTS, INC. IS STRICTLY PROHIBITED. THE ARCHITECTS, ARCHITECTS, AND PLANNERS ASSOCIATED WITH THIS PROJECT ARE NOT RESPONSIBLE FOR ANY ERRORS OR OMISSIONS IN THESE DRAWINGS. ALL DRAWINGS, SPECIFICATIONS, AND NOTES SHALL BE READ AND UNDERSTOOD IN CONJUNCTION WITH THE CONTRACT DOCUMENTS. ANY DISCREPANCIES SHALL BE RESOLVED BY THE ARCHITECTS, ARCHITECTS, AND PLANNERS ASSOCIATED WITH THIS PROJECT. THESE DRAWINGS ARE NOT TO BE USED FOR ANY OTHER PROJECT WITHOUT THE WRITTEN CONSENT OF ROBERT B. ROTH ARCHITECTS, INC.

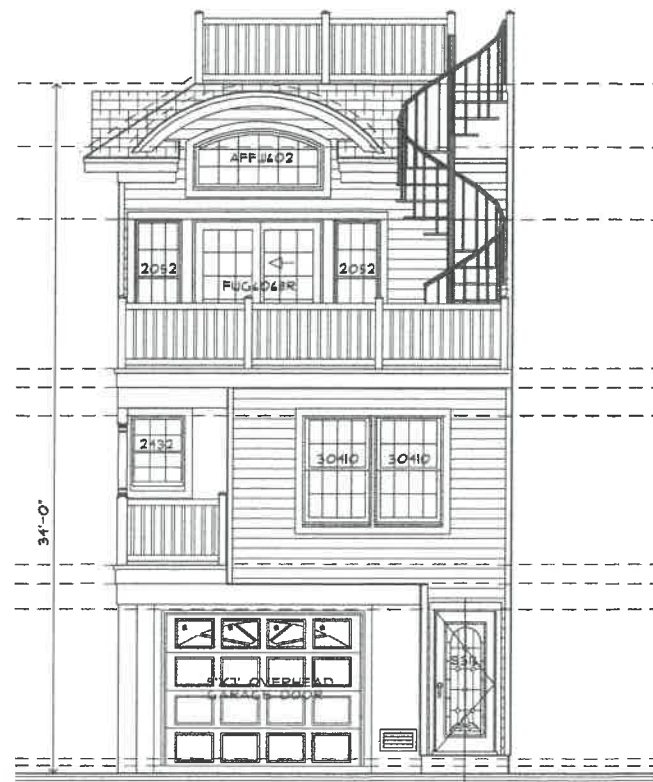

FRONT ELEVATION
1/4" = 1'-0"



LEFT SIDE ELEVATION
1/4" = 1'-0"

CONSTRUCTION CODE	IRC 2015 NJ EDITION
USE GROUP	R5
CONSTRUCTION CLASS	5A
UL. RATING CEILING AND WALLS	1 HOUR
STRUCTURAL DESIGN FOR WIND	115 MPH
WIND LOAD "EXPOSURE"	EXPOSURE "D"
RAPTER ANCHORS - "HURRICANE"	SIMPSON STRONG-TIE H2.5A
SILL PLATE ANCHORS - "STRAPS"	SIMPSON STRONG-TIE H8
FLOOR LIVE LOAD/DEAD LOAD	40 / 15
ROOF LIVE LOAD/DEAD LOAD	30 / 15

DO NOT SCALE DRAWINGS

RR Additions and Alterations for...
Balerno Residence
Lot - 1 Block - 111
Township of Long Beach, O.C. N.J.
Rob Roth Architect, Inc.

PROJECT NO.
19-09

SHEET 2 OF 2
P-2